

CGPLPA765
WGS data: Tumor (Yes), Normal (Yes), Plasma (3 timepoints)
Number of SBS mutations by WGS in tumor tissue (unfiltered, filtered): 4494, 1785

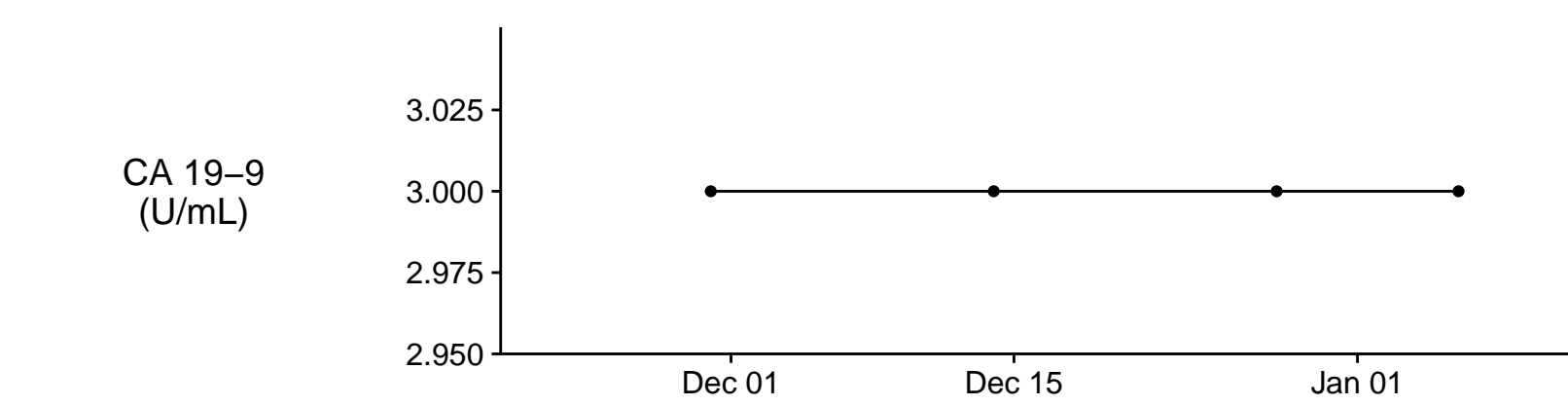

CGPLPA770
WGS data: Tumor (No), Normal (Yes), Plasma (8 timepoints)
Number of SBS mutations by WGS in tumor tissue (unfiltered, filtered): not measured

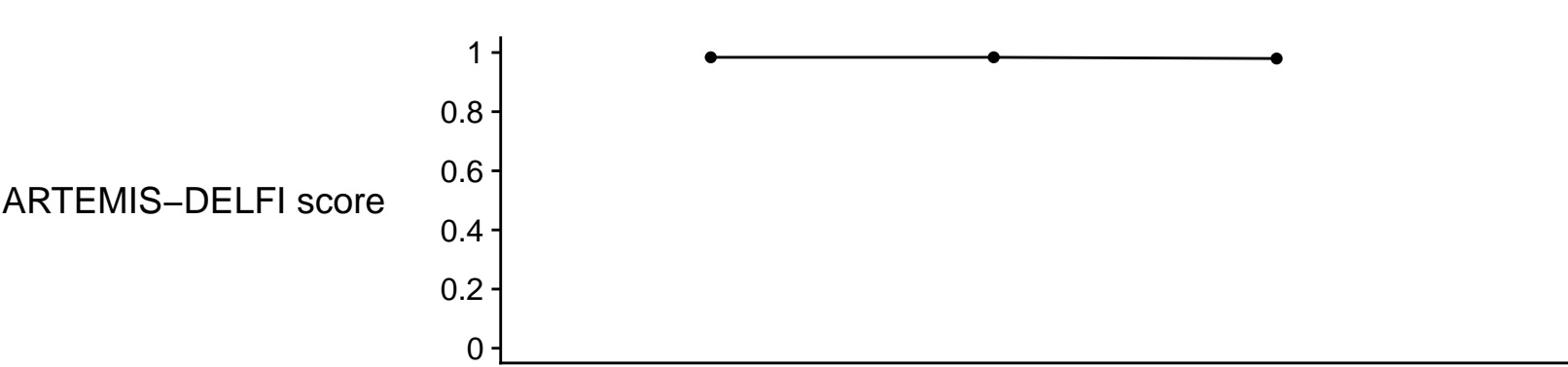
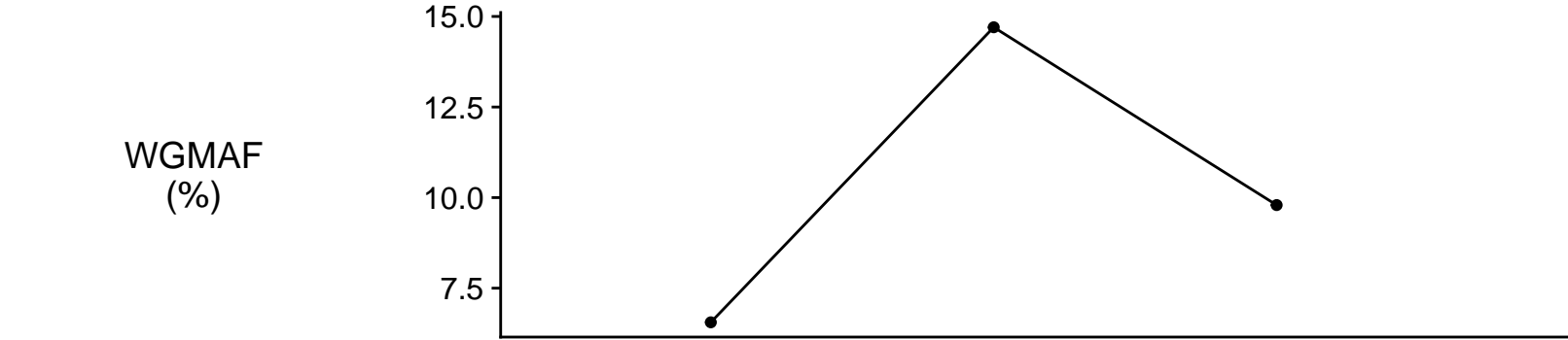
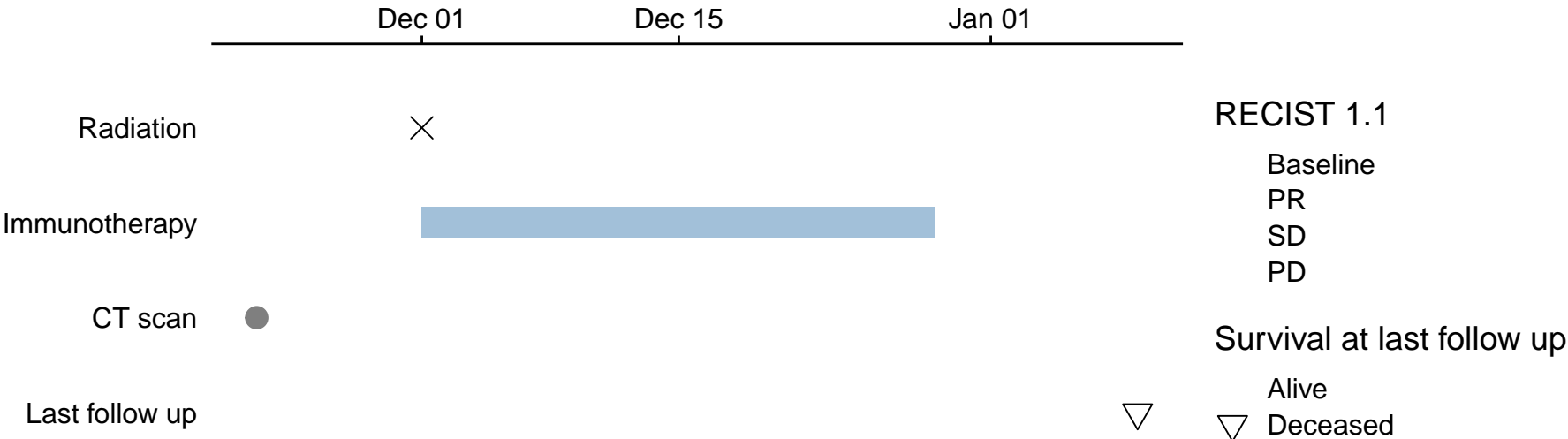
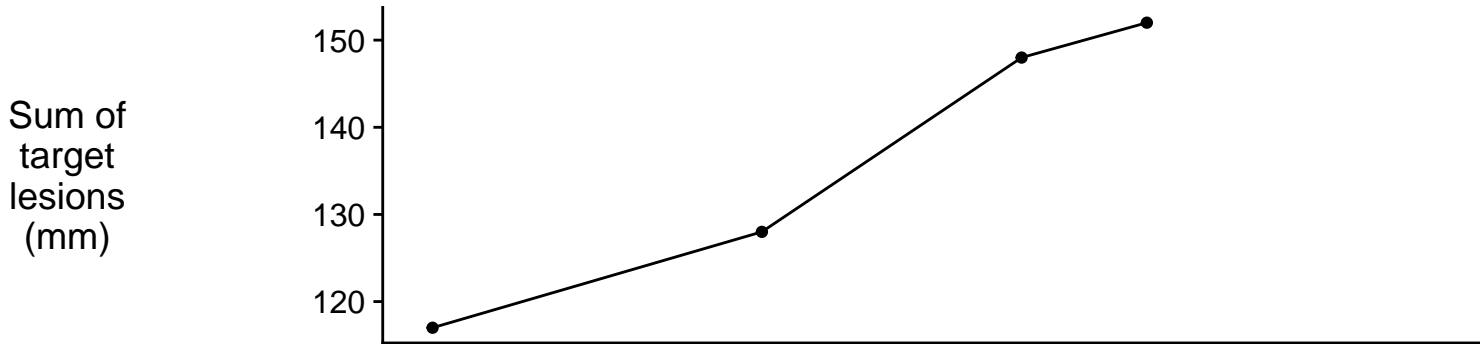
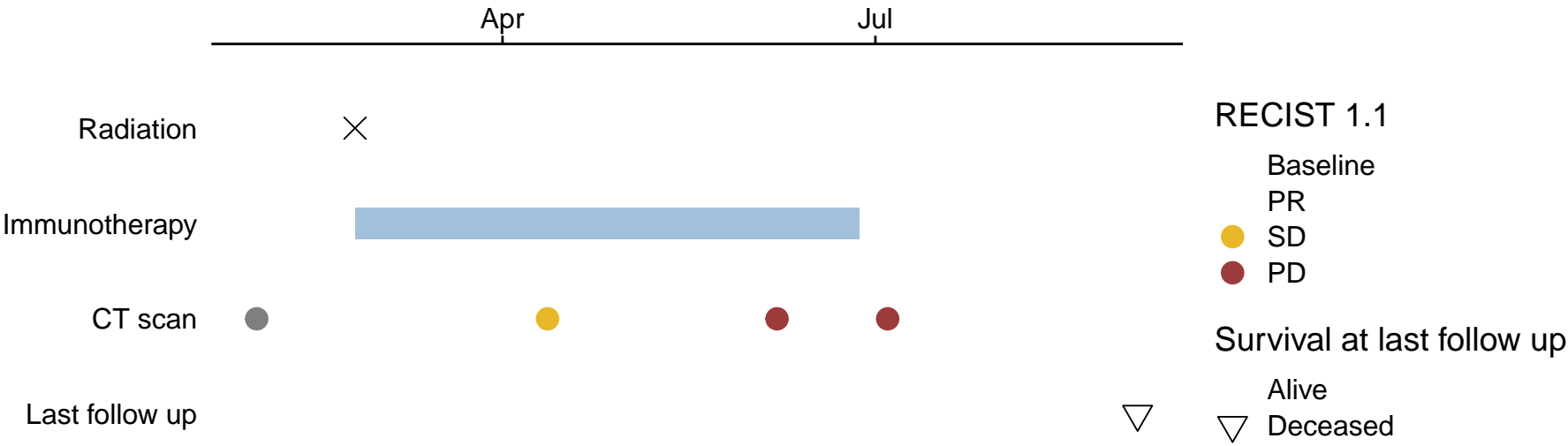

WGMAF (%)

Targeted MAF (%)

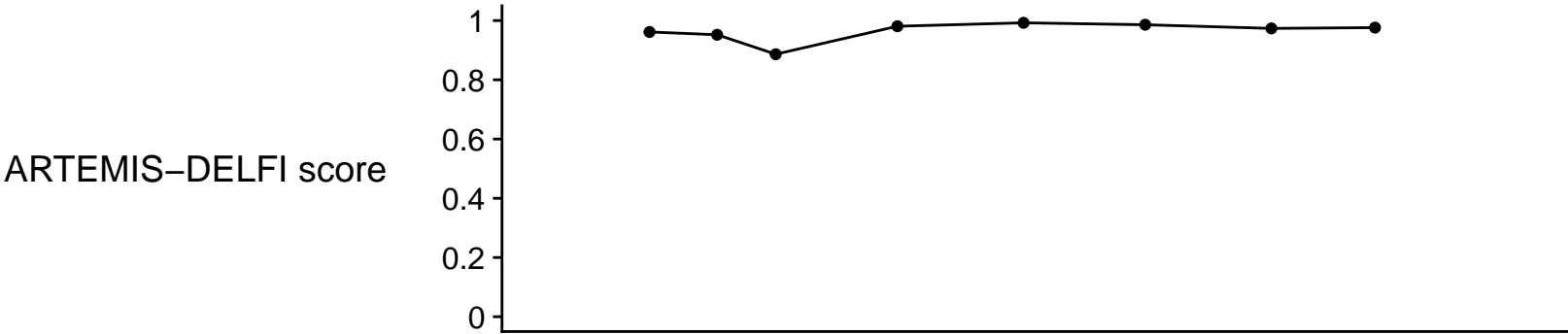

CA 19-9 (U/mL)

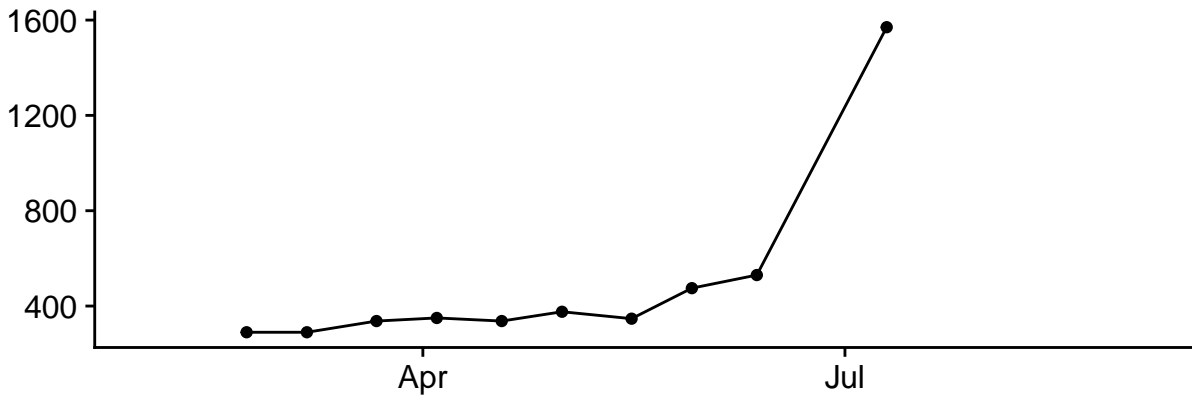

CGPLPA771
WGS data: Tumor (Yes), Normal (Yes), Plasma (3 timepoints)
Number of SBS mutations by WGS in tumor tissue (unfiltered, filtered): 454, 51

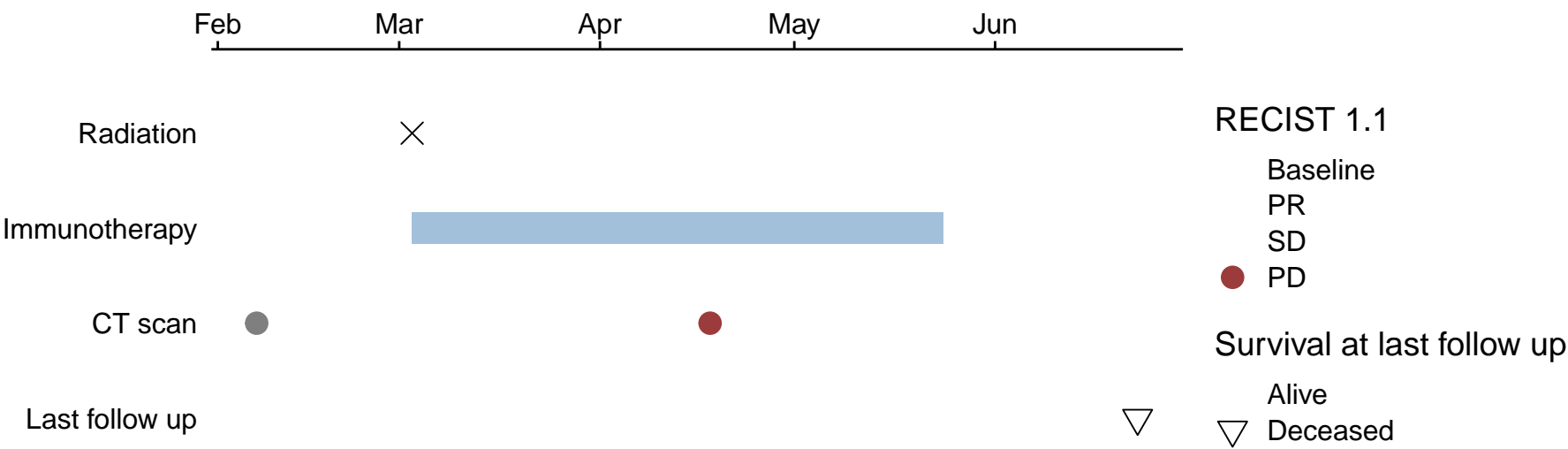

Sum of target lesions (mm)

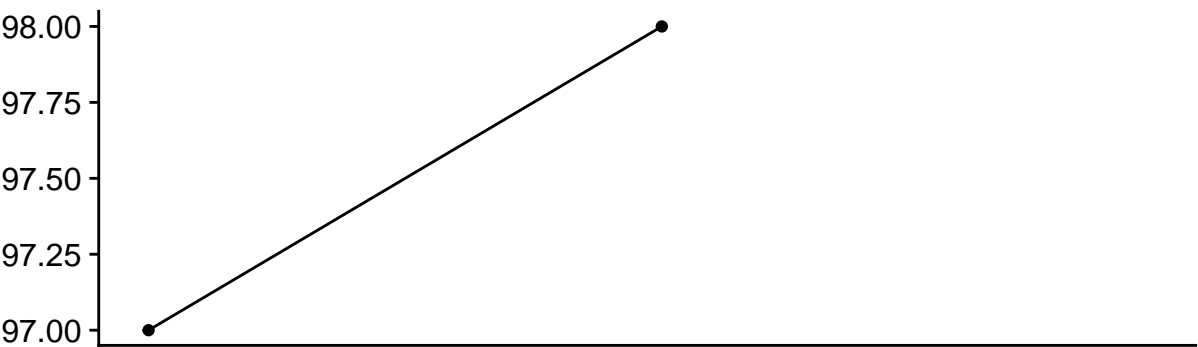

WGMAF (%)

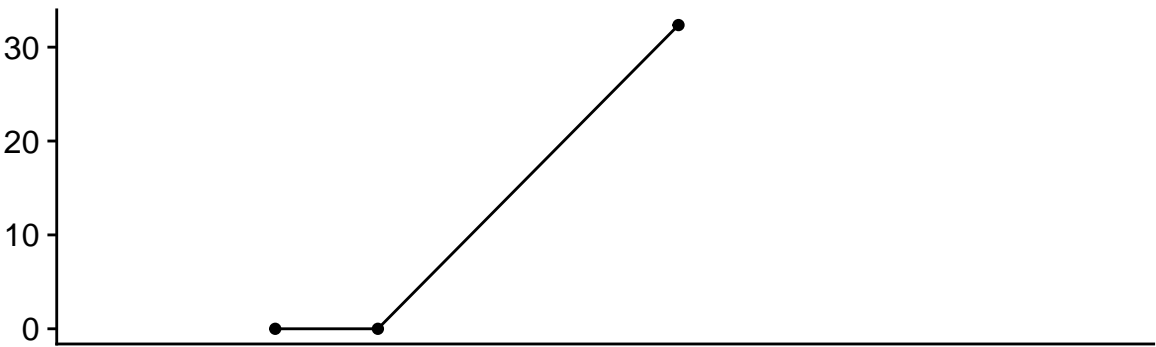

Targeted MAF (%)

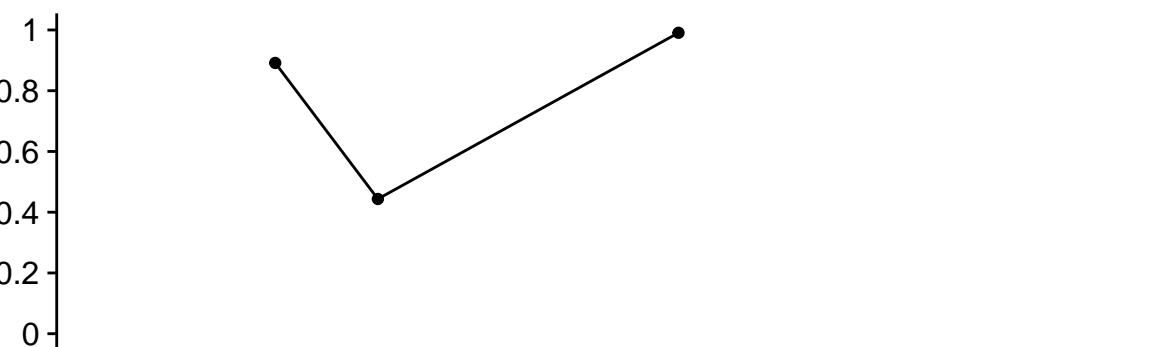

ARTEMIS-DELFI score

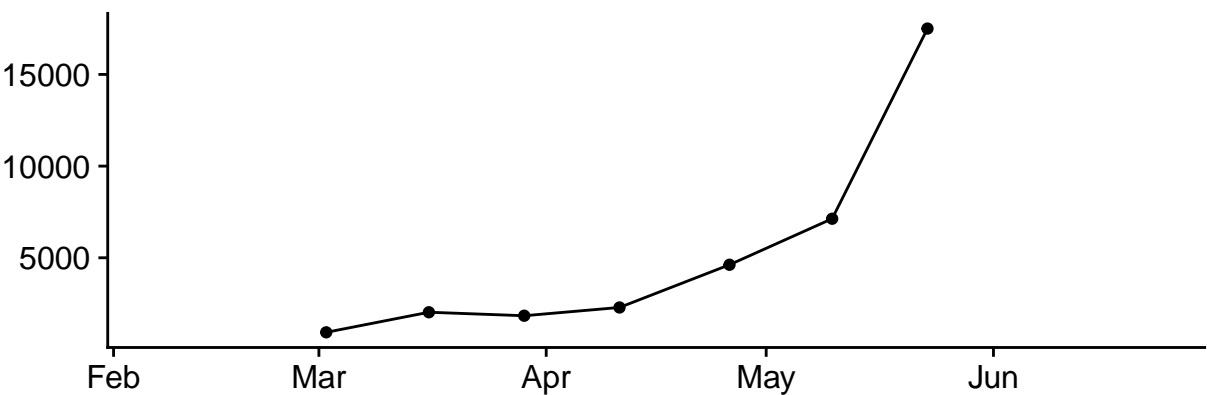

CGPLPA219
WGS data: Tumor (Yes), Normal (Yes), Plasma (6 timepoints)
Number of SBS mutations by WGS in tumor tissue (unfiltered, filtered): 2900, 1984

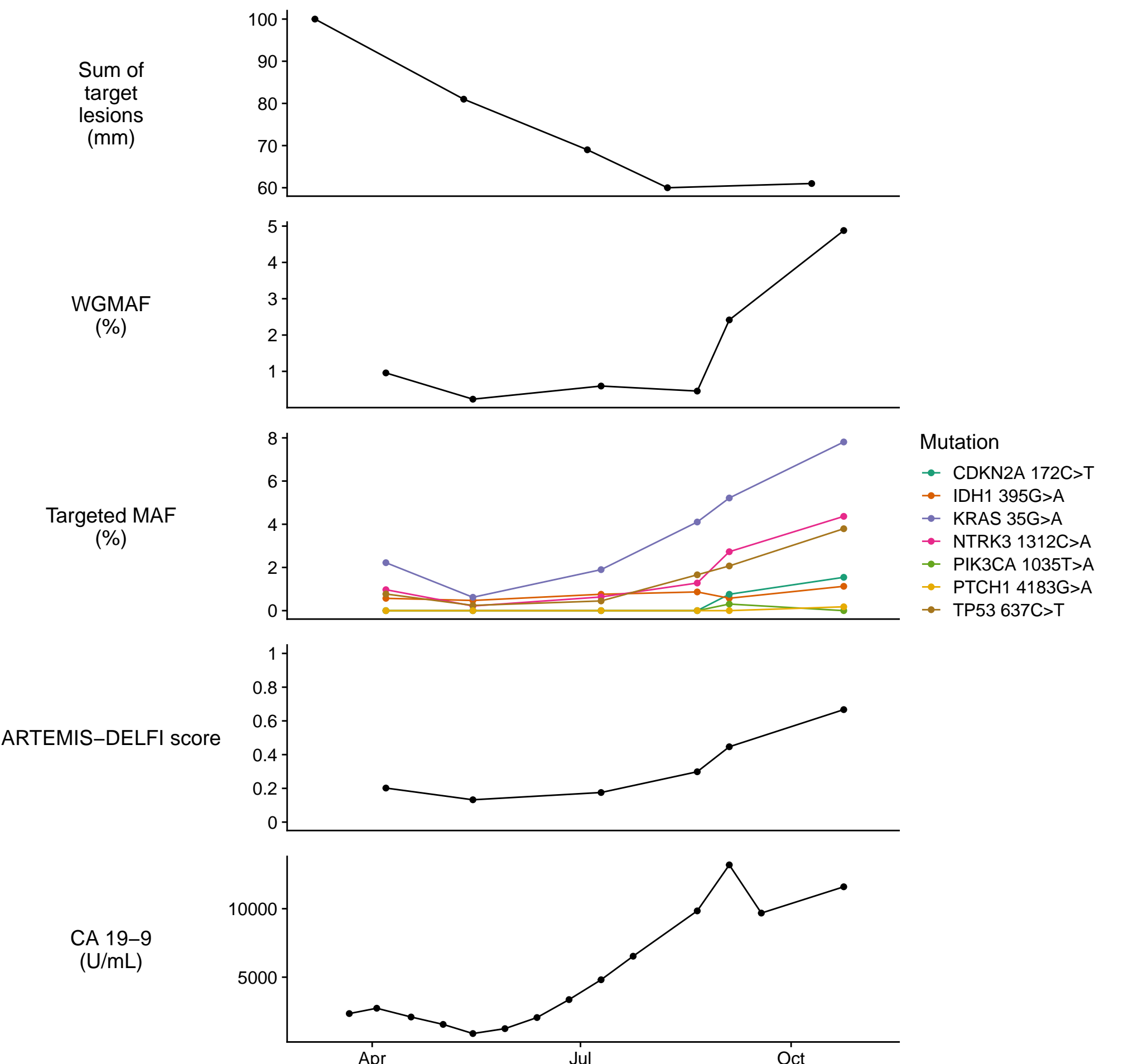
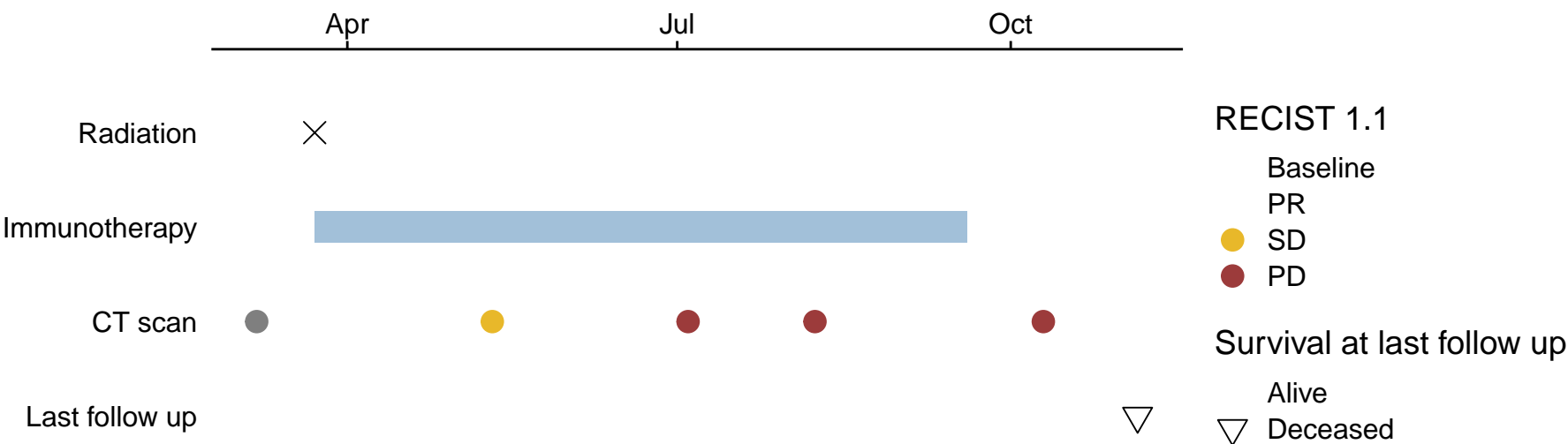

WGS data: Tumor (Yes), Normal (Yes), Plasma (15 timepoints)
Number of SBS mutations by WGS in tumor tissue (unfiltered, filtered): 60061, 44737

2021

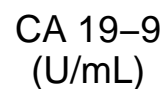
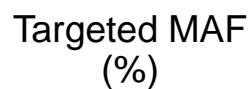
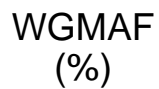
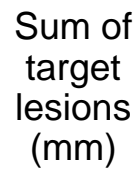

CGPLPA224
WGS data: Tumor (Yes), Normal (Yes), Plasma (25 timepoints)
Number of SBS mutations by WGS in tumor tissue (unfiltered, filtered): 16434, 13403

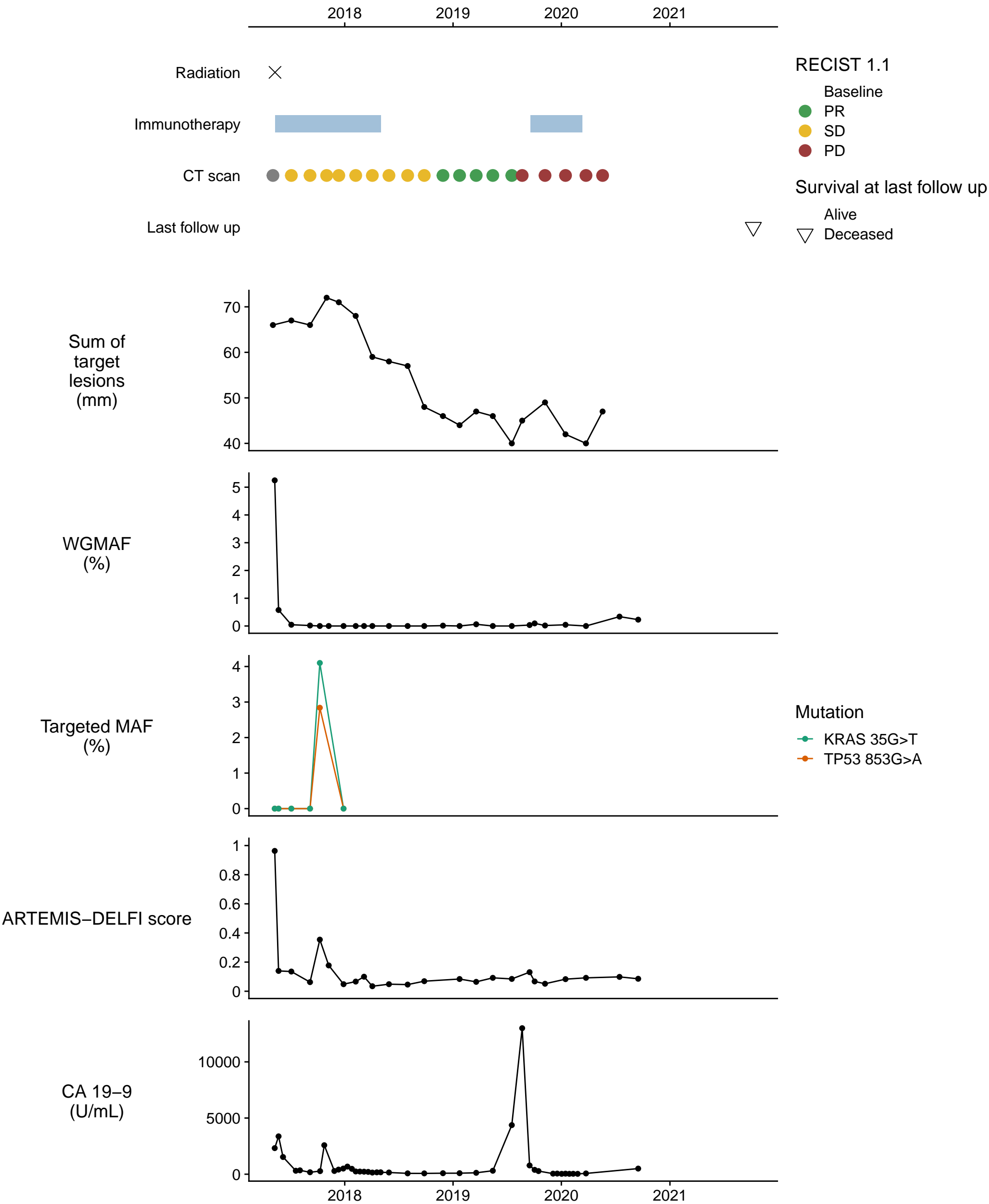

CGPLPA772
WGS data: Tumor (Yes), Normal (Yes), Plasma (4 timepoints)
Number of SBS mutations by WGS in tumor tissue (unfiltered, filtered): 4411, 1763

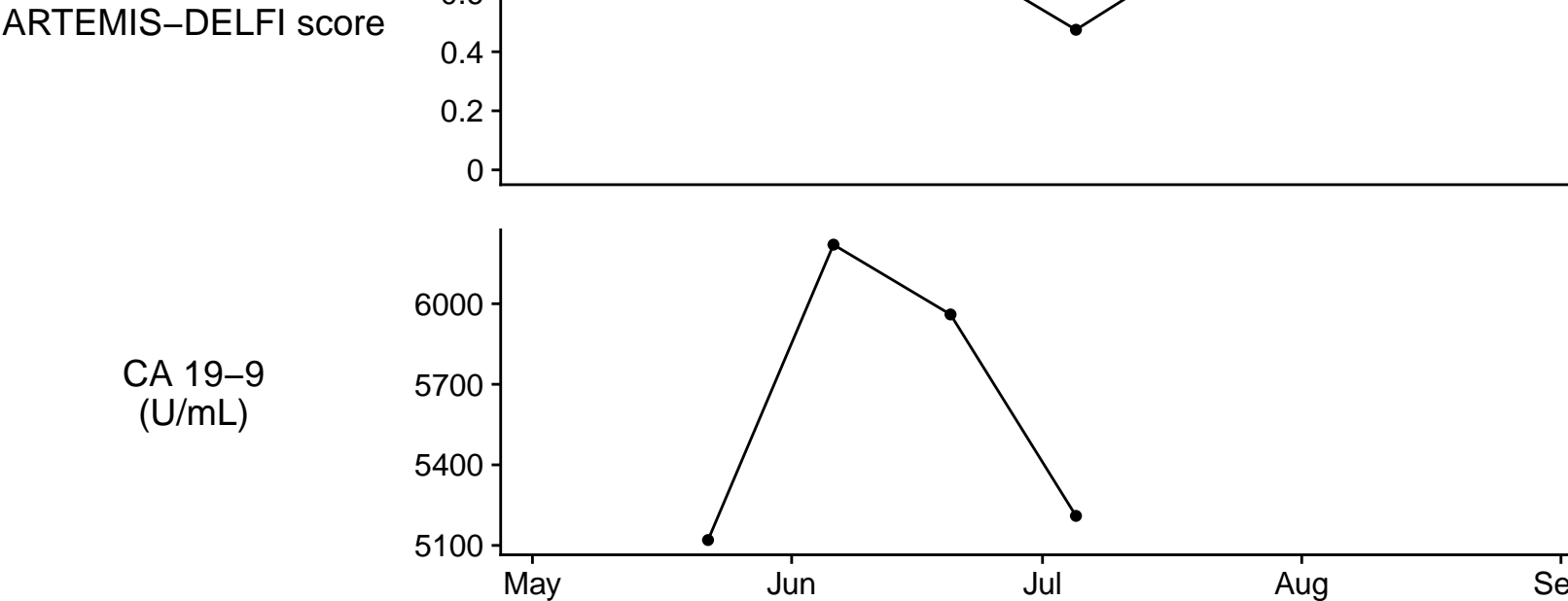
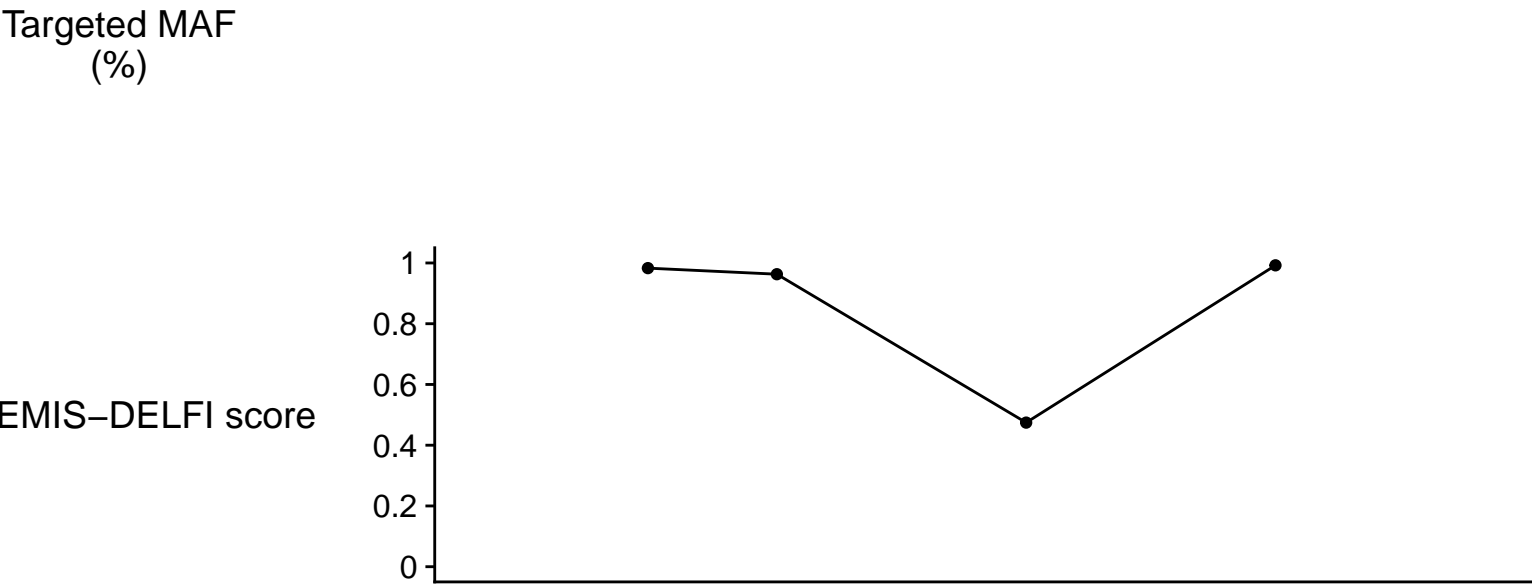
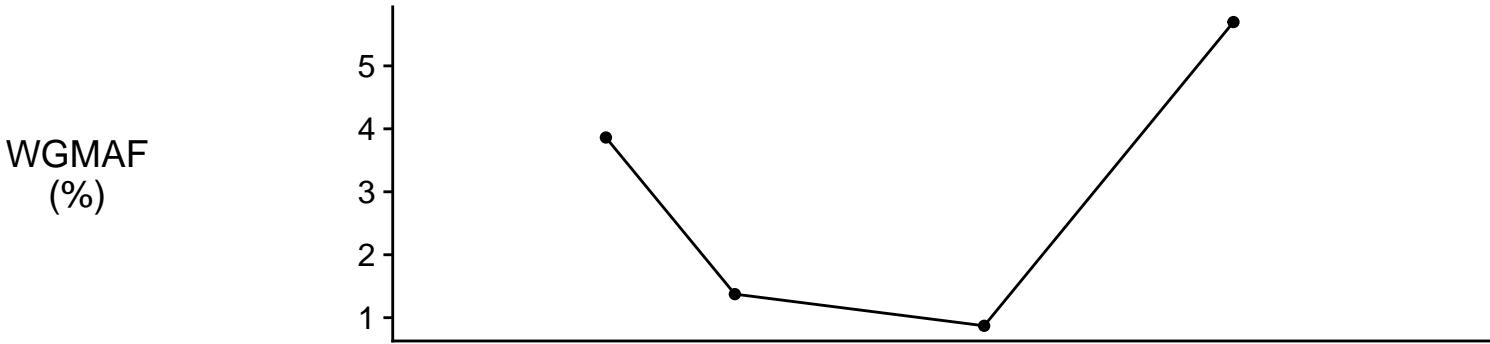
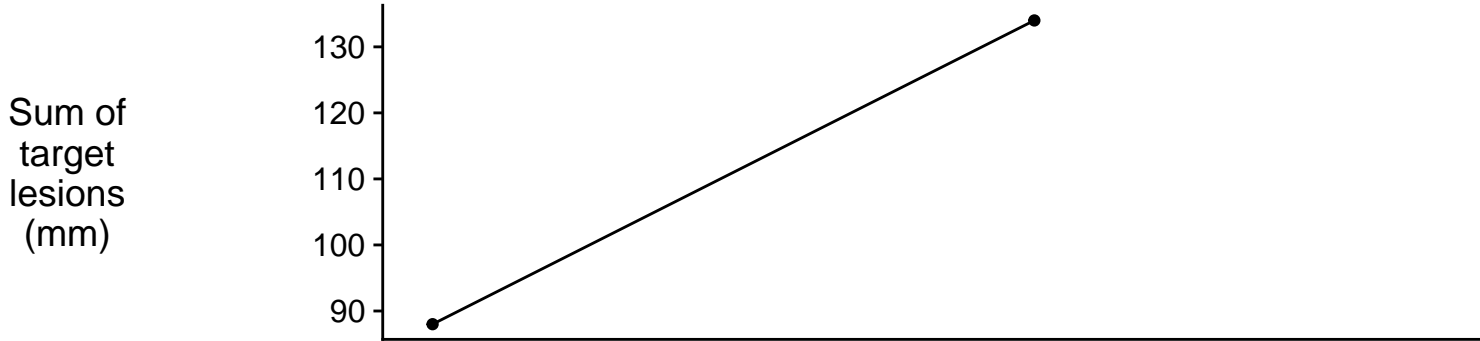
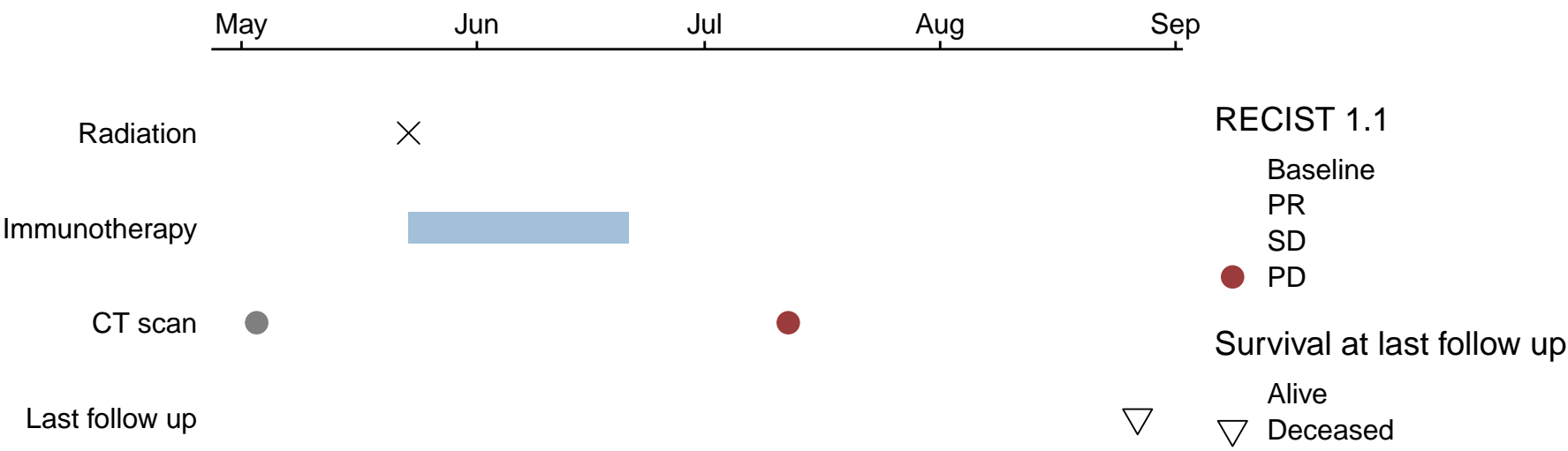

CGPLPA773
WGS data: Tumor (Yes), Normal (Yes), Plasma (4 timepoints)
Number of SBS mutations by WGS in tumor tissue (unfiltered, filtered): 518, 15

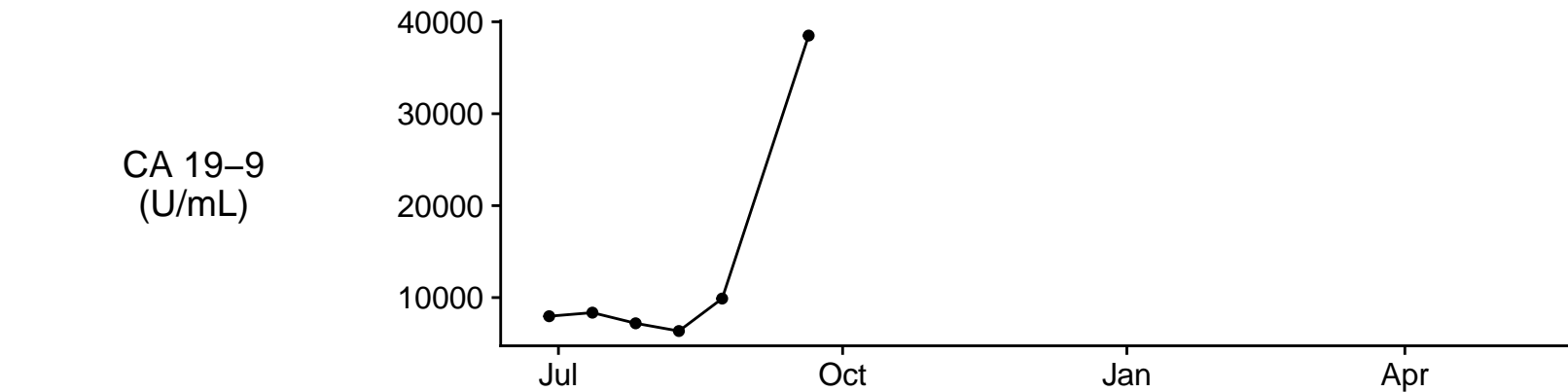
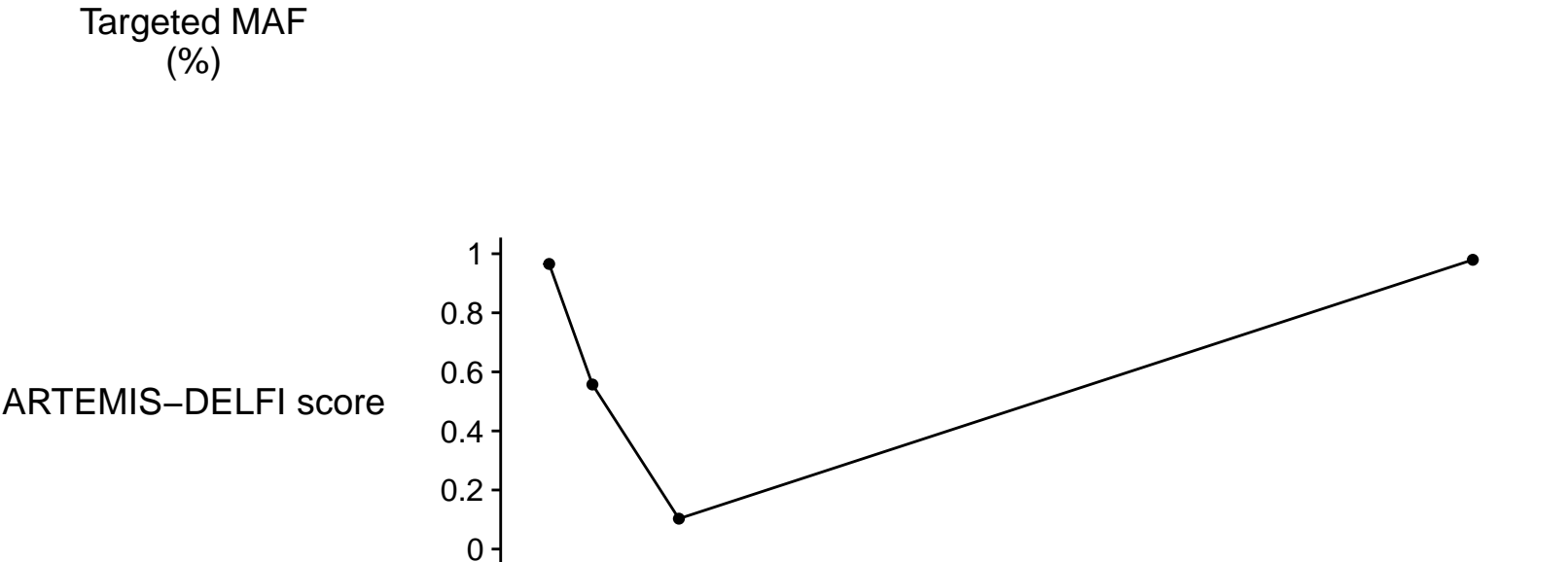
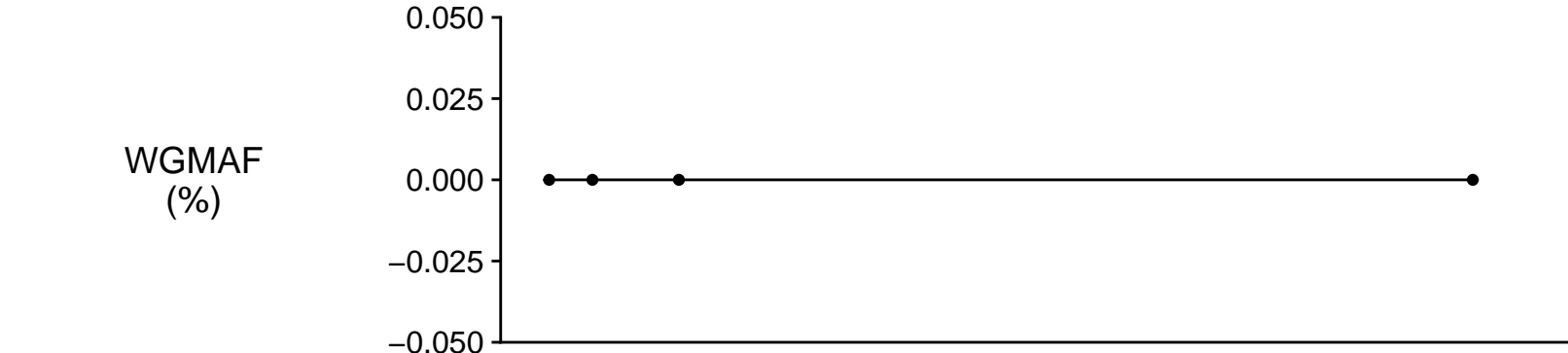
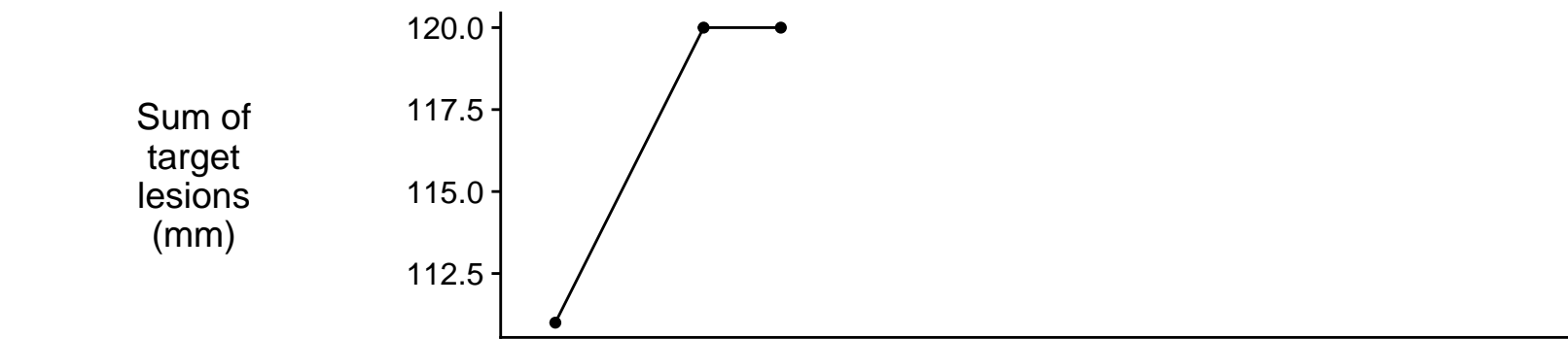
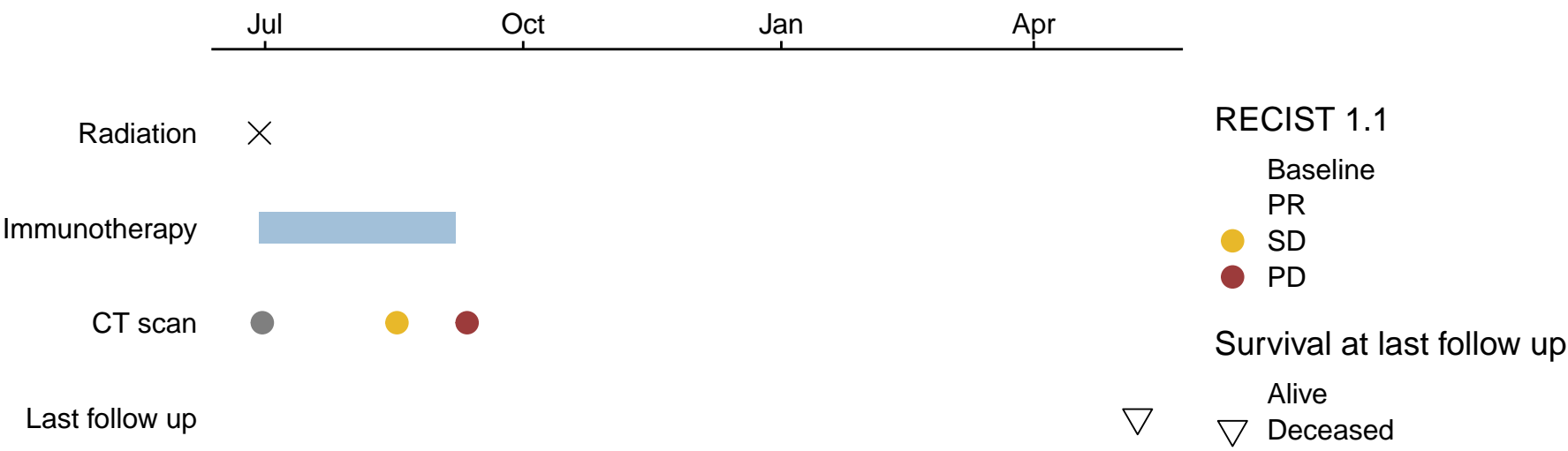

CGPLPA774
WGS data: Tumor (Yes), Normal (Yes), Plasma (2 timepoints)
Number of SBS mutations by WGS in tumor tissue (unfiltered, filtered): 6351, 3446

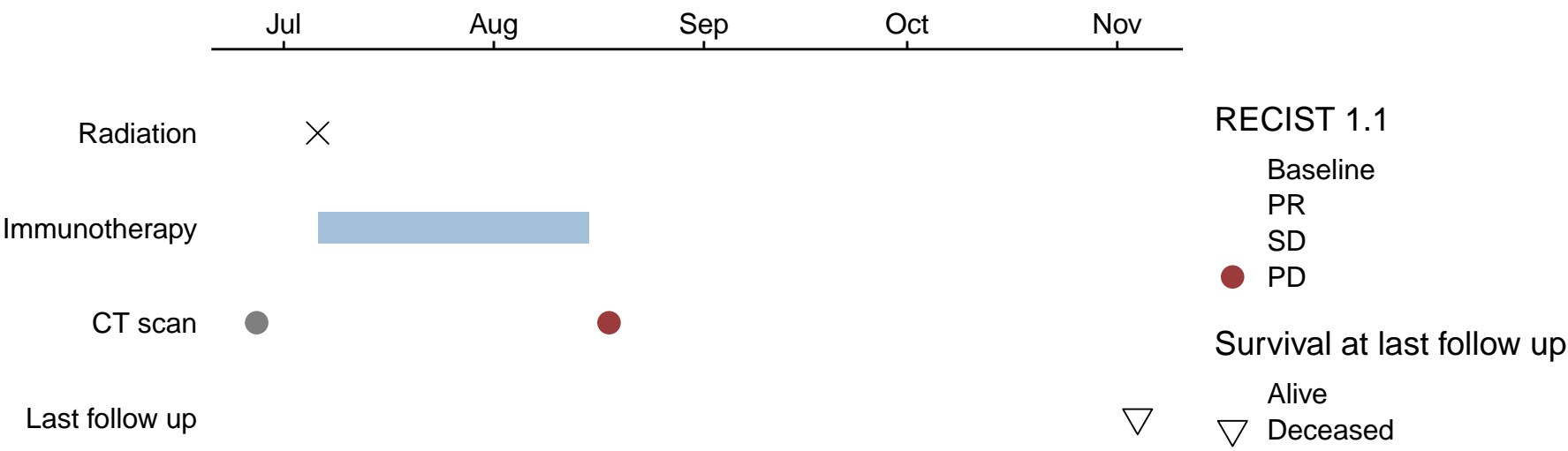

Sum of target lesions (mm)

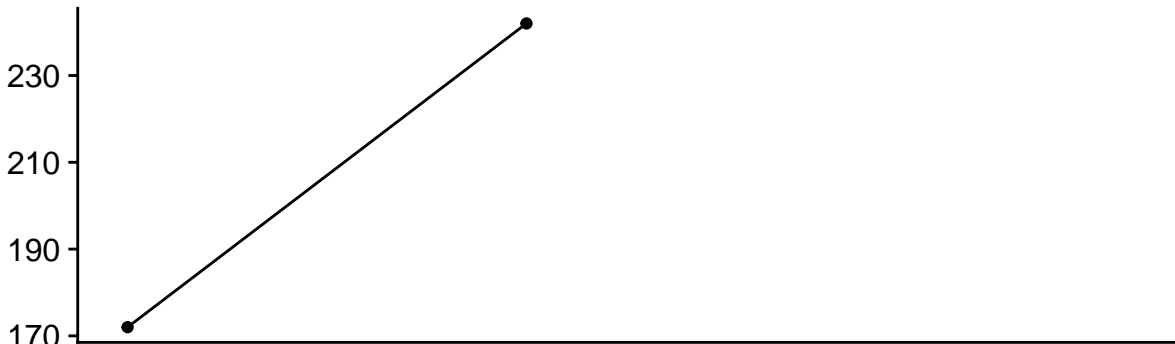

WGMAF (%)

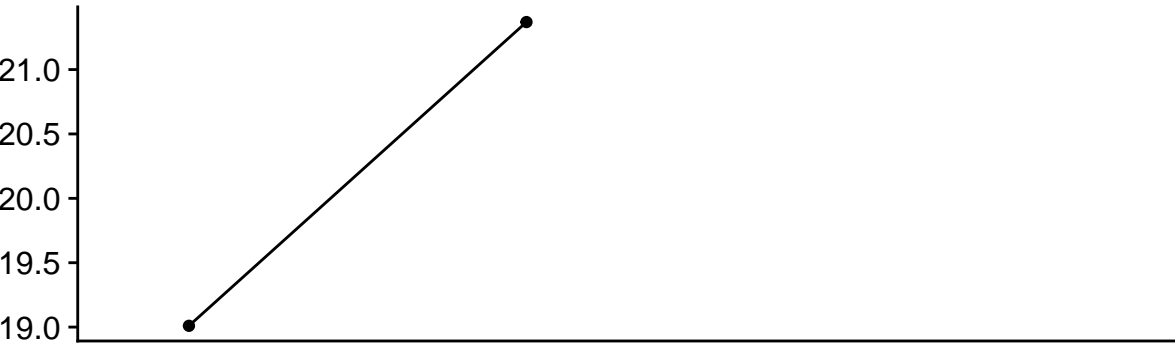

Targeted MAF (%)

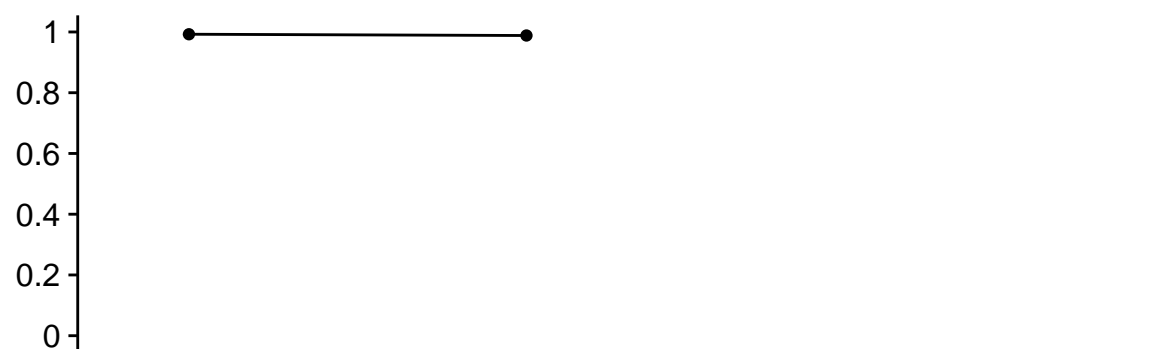

ARTEMIS-DELFI score

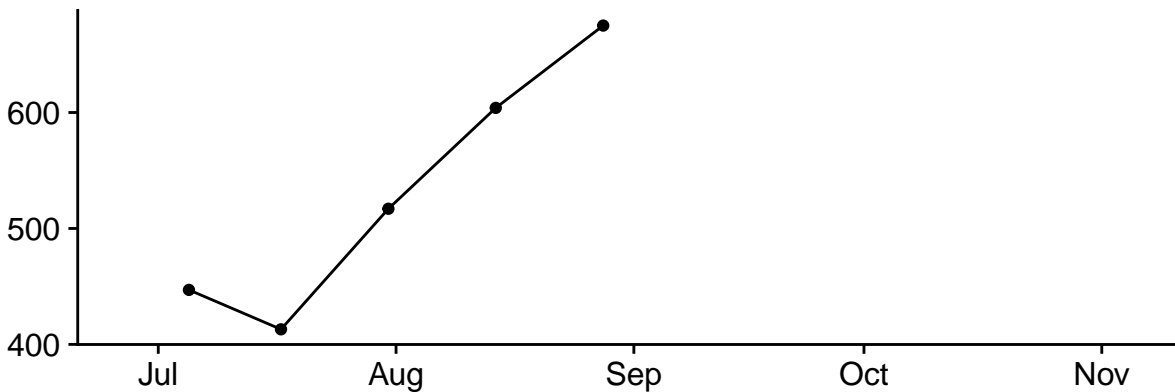

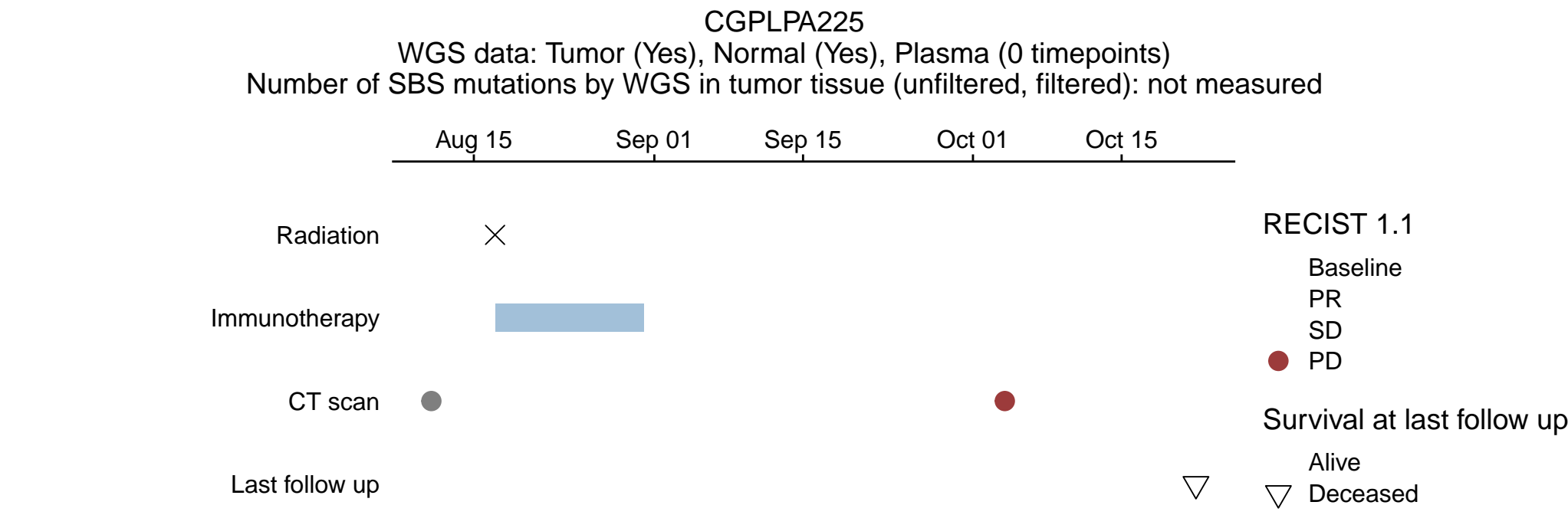

Sum of target lesions (mm)

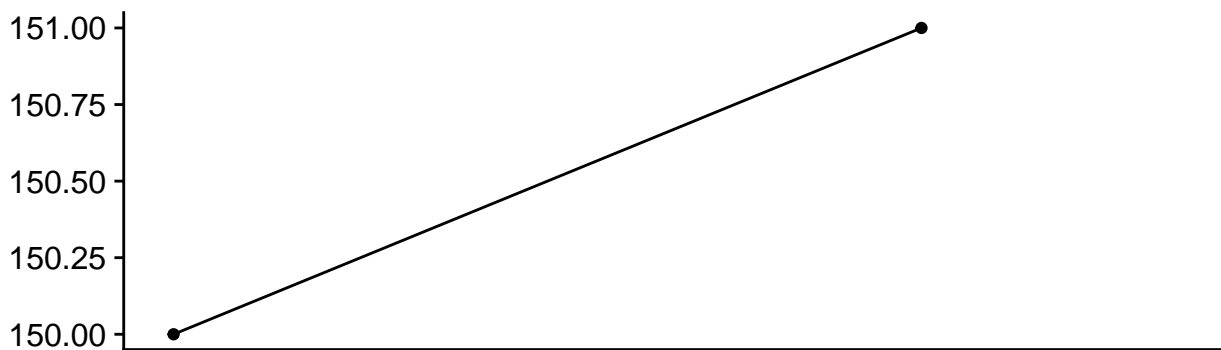

WGMAF (%)

Targeted MAF (%)

ARTEMIS-DELFI score

CA 19-9 (U/mL)

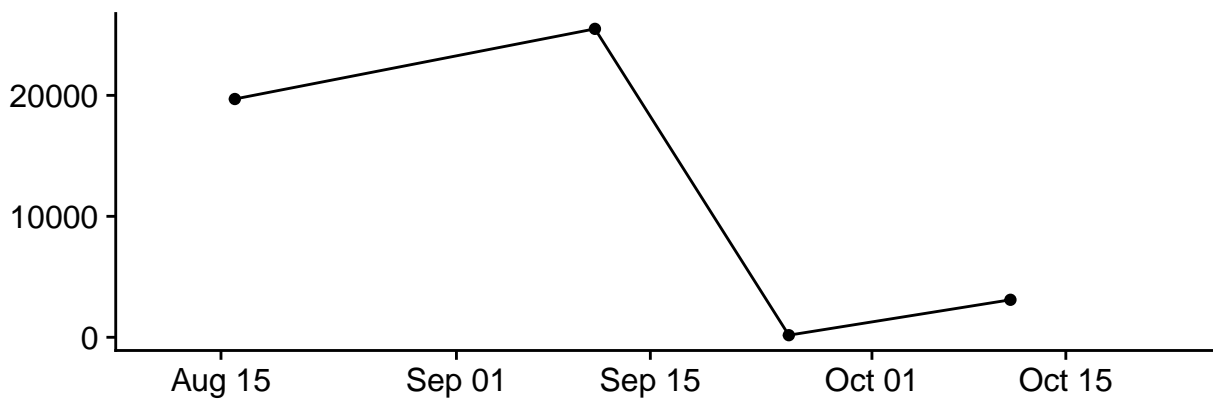

CGPLPA775
WGS data: Tumor (Yes), Normal (Yes), Plasma (5 timepoints)
Number of SBS mutations by WGS in tumor tissue (unfiltered, filtered): 11376, 5757

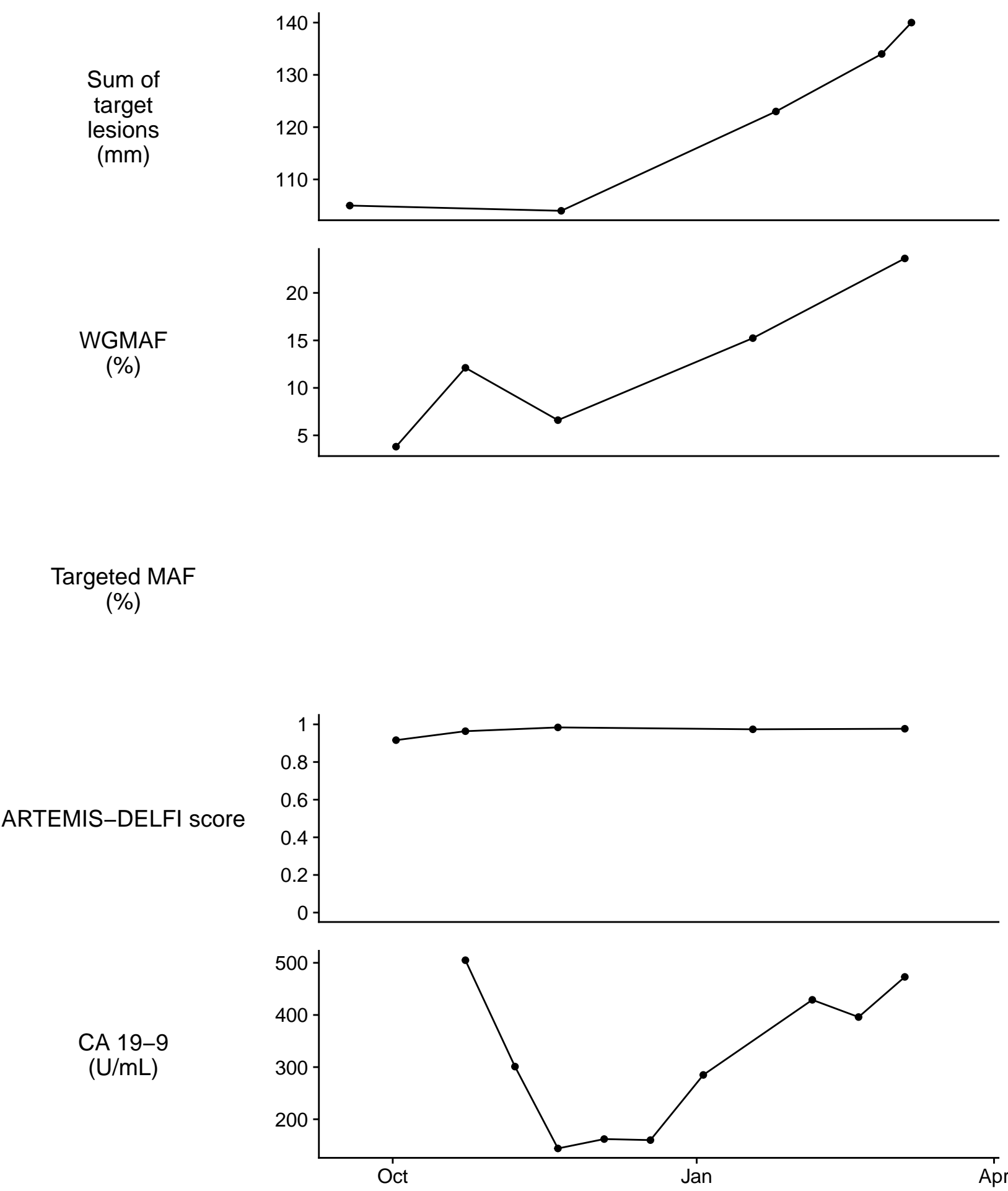
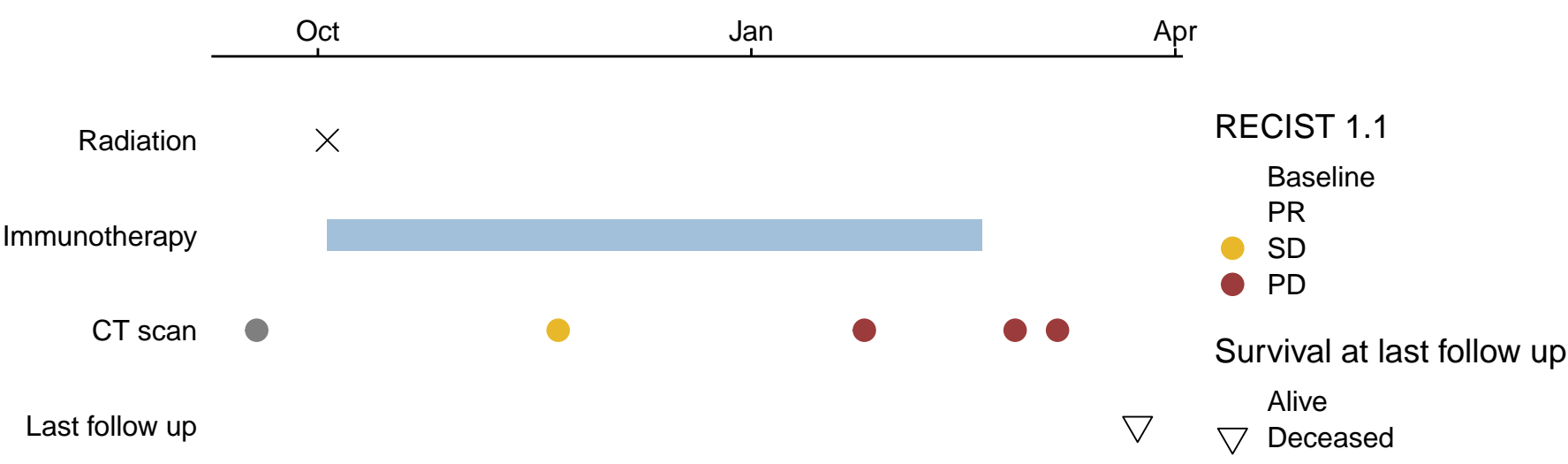

CGPLPA217
WGS data: Tumor (Yes), Normal (Yes), Plasma (9 timepoints)
Number of SBS mutations by WGS in tumor tissue (unfiltered, filtered): 15589, 13432

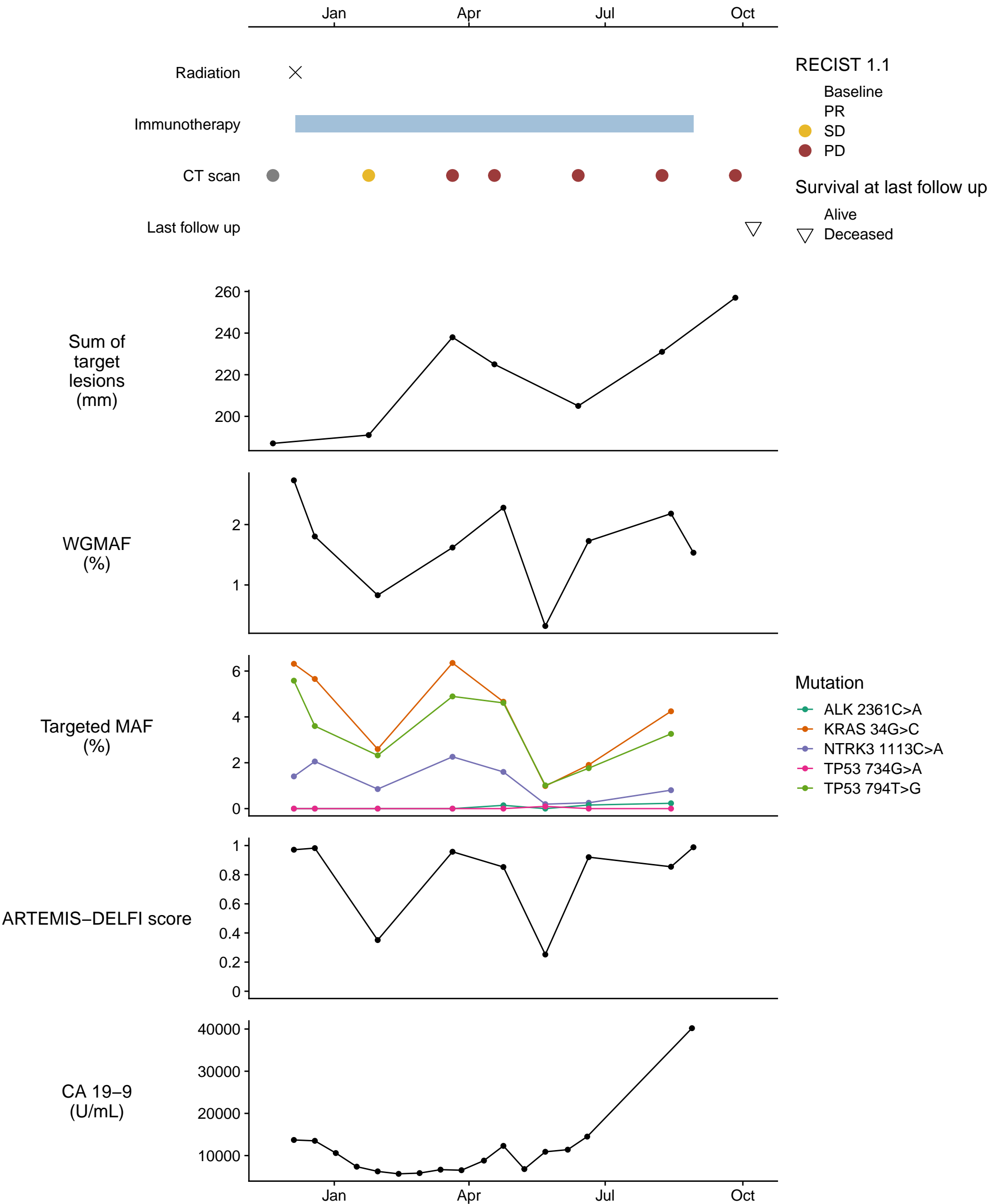

CGPLPA222
WGS data: Tumor (Yes), Normal (Yes), Plasma (17 timepoints)
Number of SBS mutations by WGS in tumor tissue (unfiltered, filtered): 99, 9

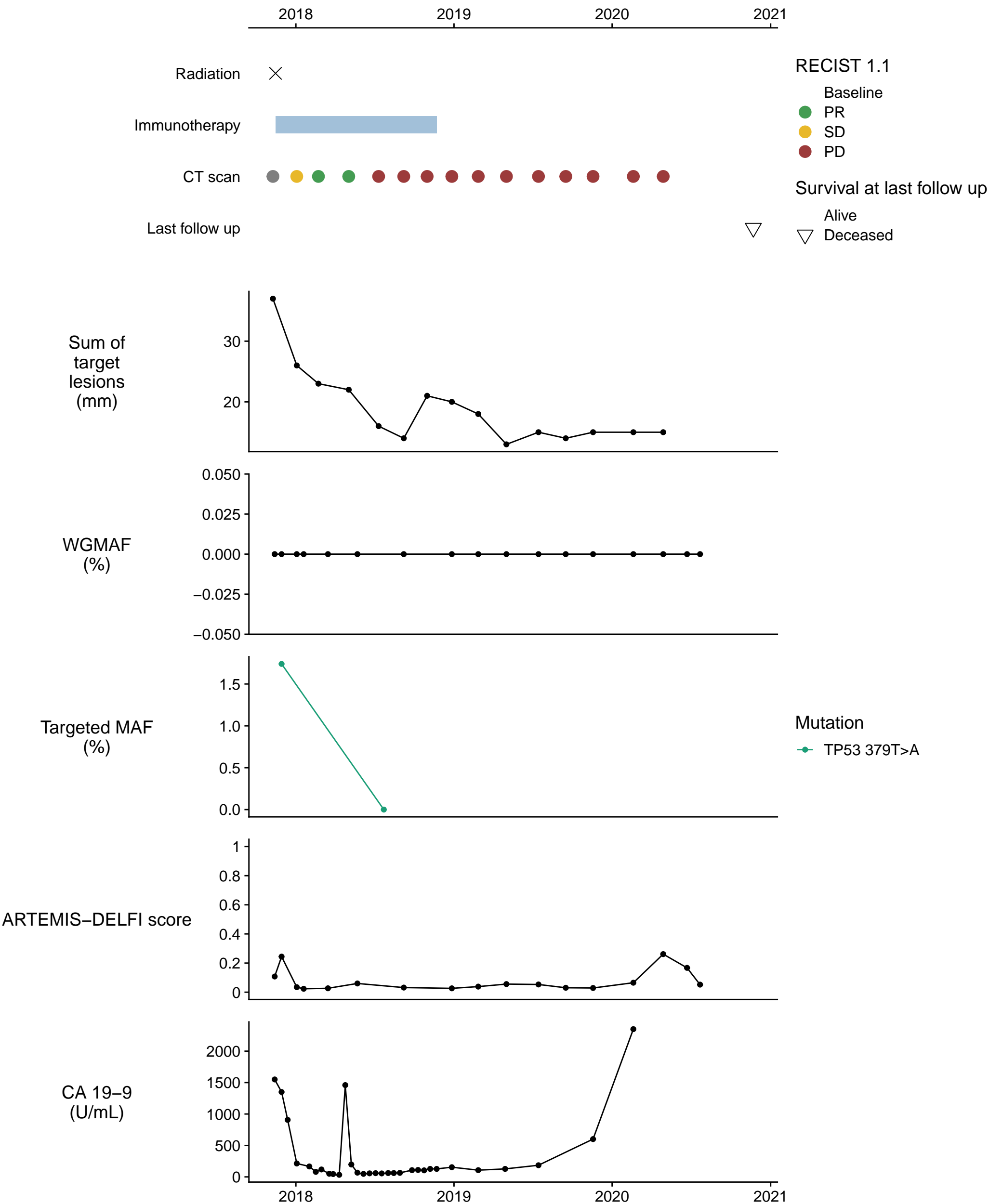

CGPLPA776
WGS data: Tumor (No), Normal (Yes), Plasma (5 timepoints)
Number of SBS mutations by WGS in tumor tissue (unfiltered, filtered): not measured

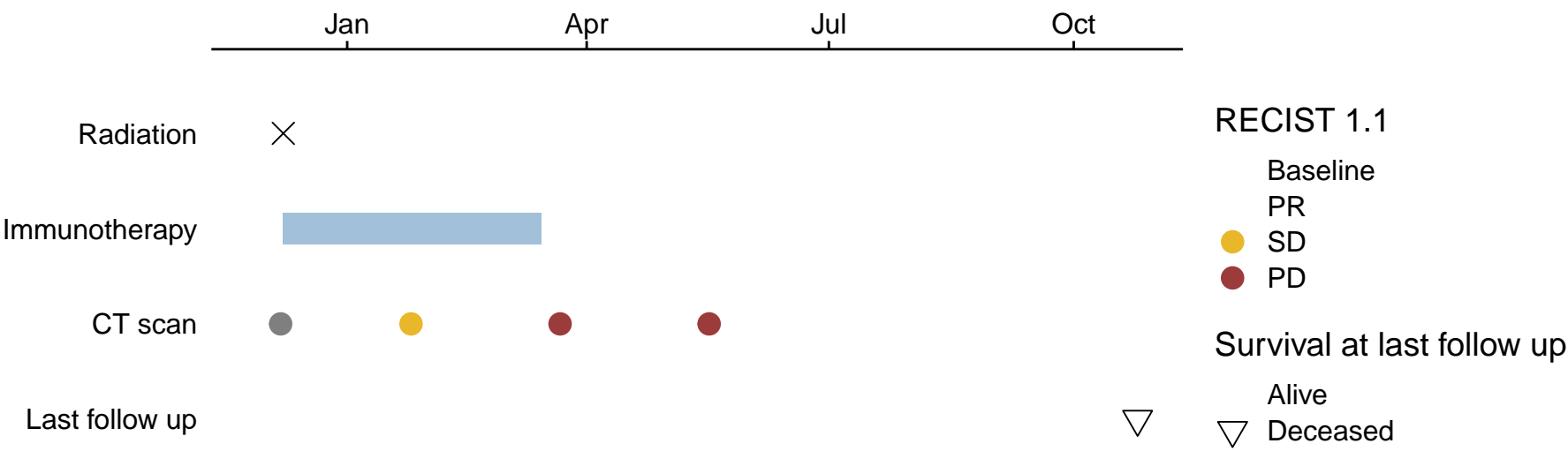

Sum of target lesions (mm)

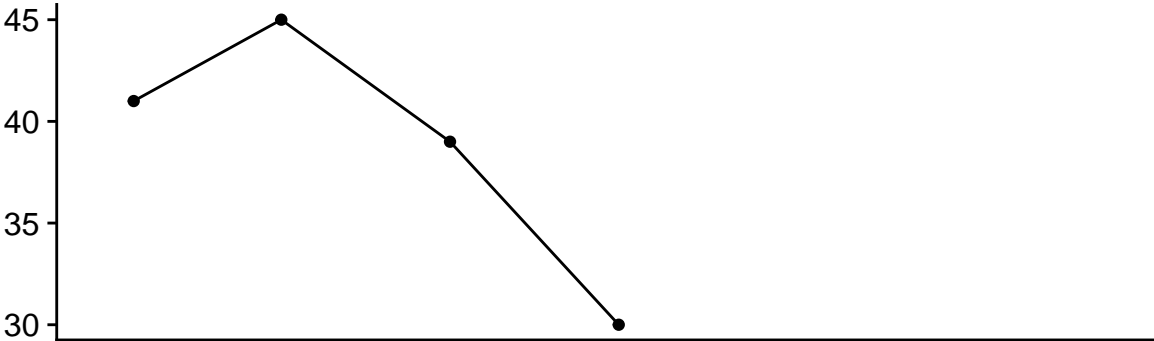

WGMAF (%)

Targeted MAF (%)

ARTEMIS-DELFI score

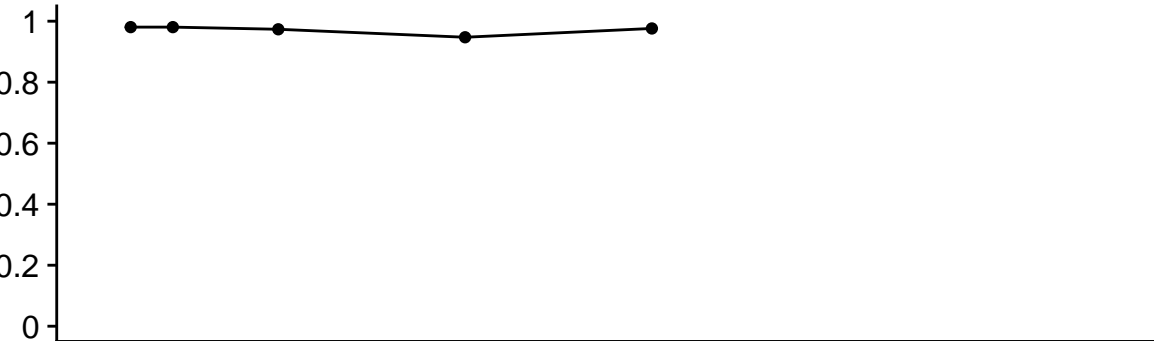

CA 19-9 (U/mL)

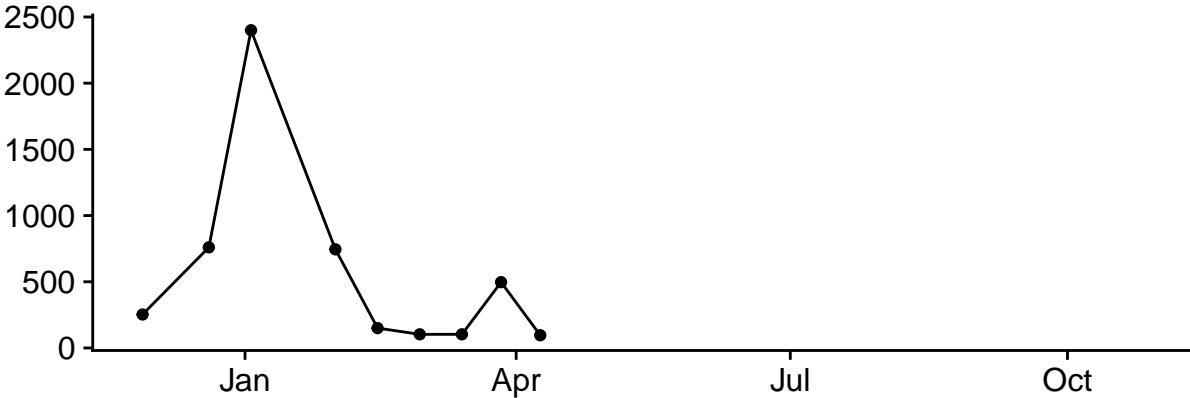

CGPLPA777
WGS data: Tumor (Yes), Normal (Yes), Plasma (2 timepoints)
Number of SBS mutations by WGS in tumor tissue (unfiltered, filtered): 726, 42

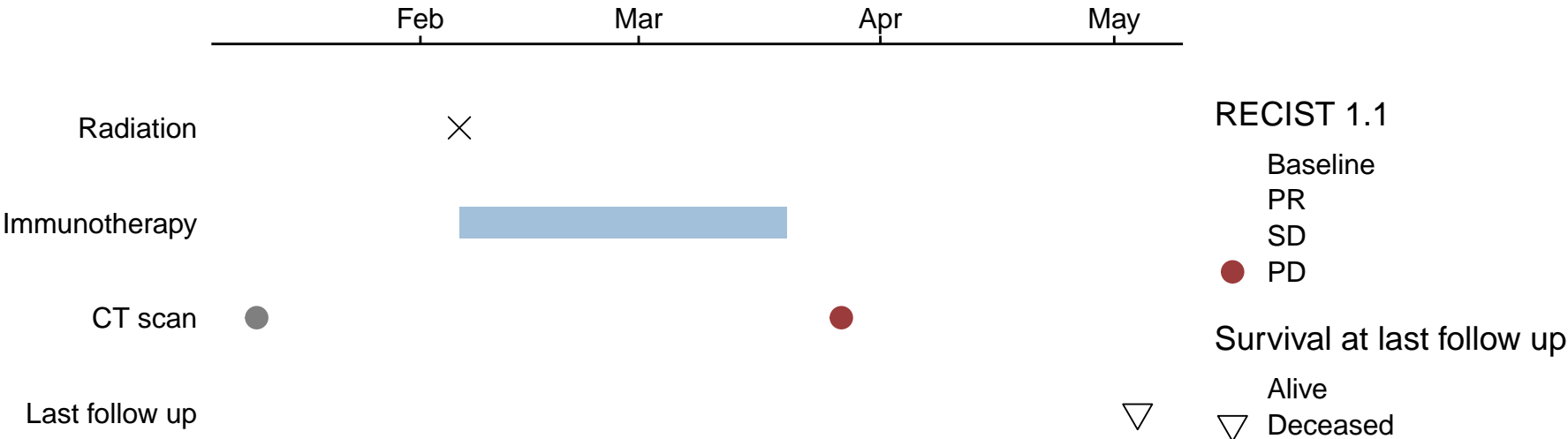

Sum of target lesions (mm)

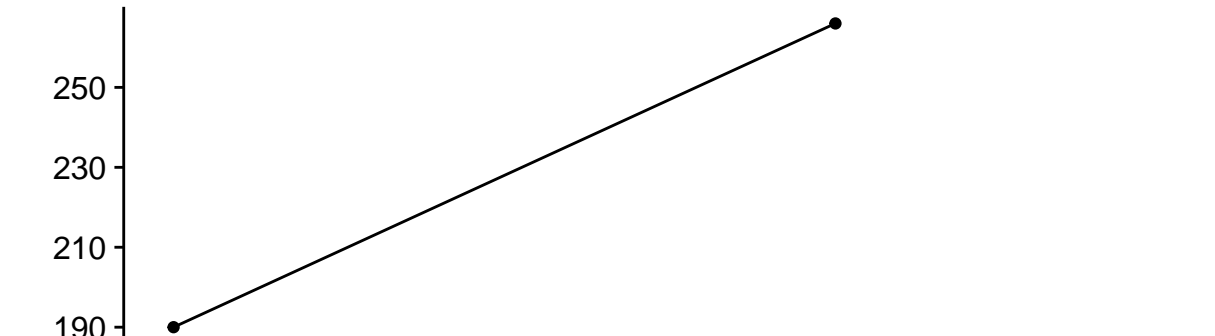

WGMAF (%)

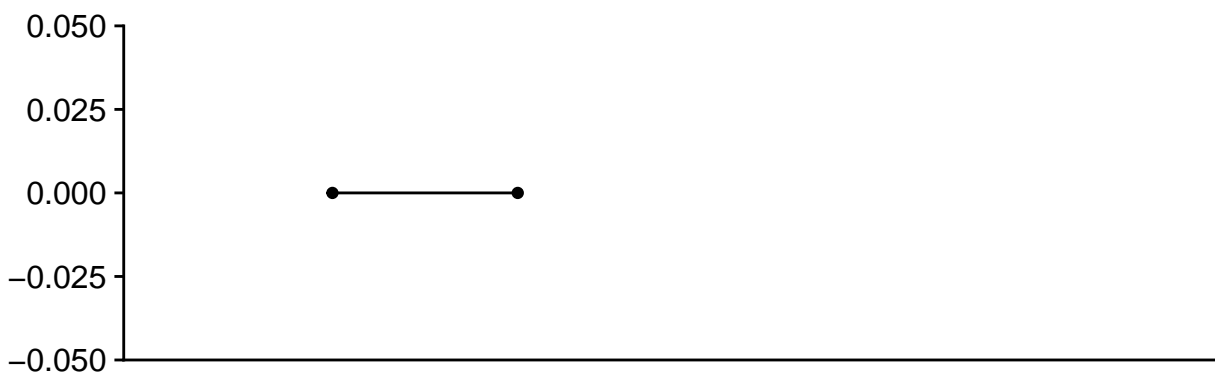

Targeted MAF (%)

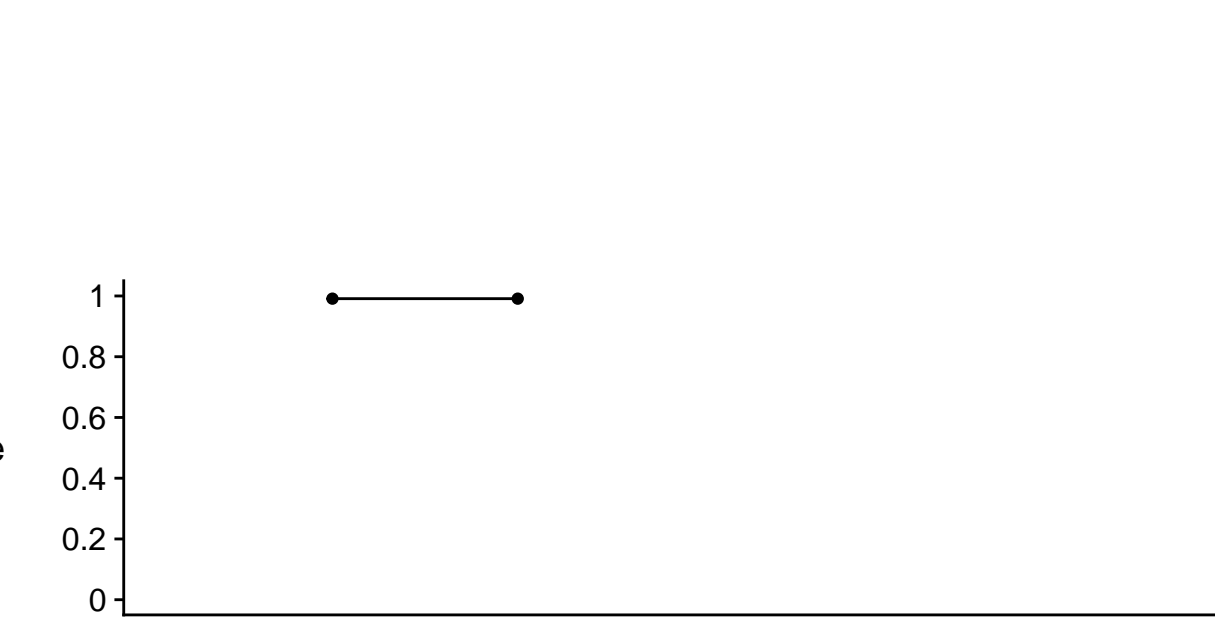

ARTEMIS-DELFI score

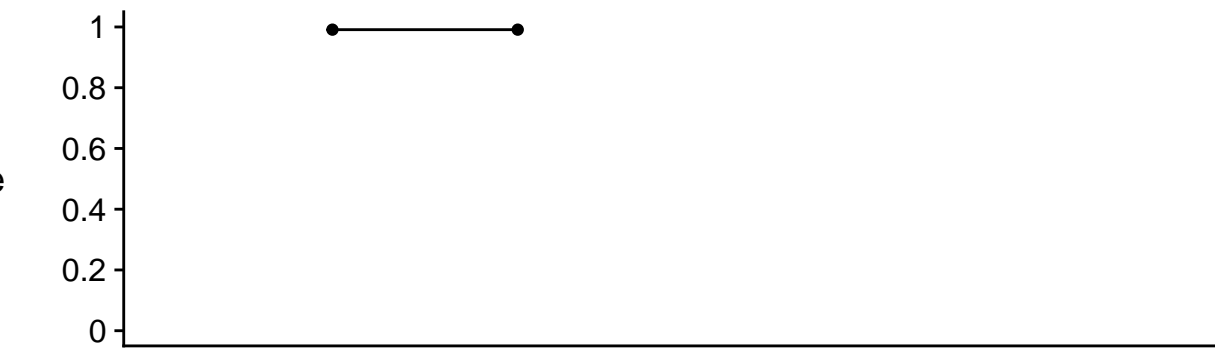

CA 19-9 (U/mL)

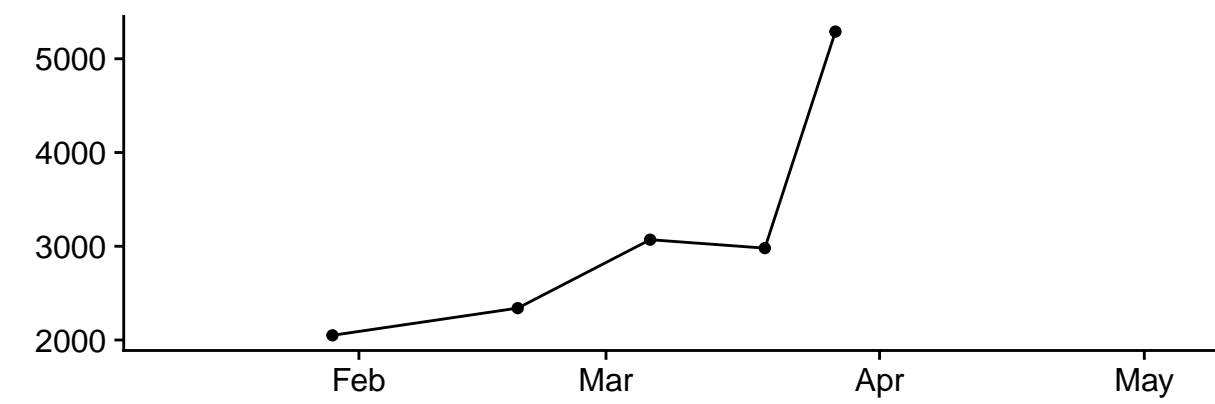

CGPLPA778
WGS data: Tumor (No), Normal (No), Plasma (3 timepoints)
Number of SBS mutations by WGS in tumor tissue (unfiltered, filtered): not measured

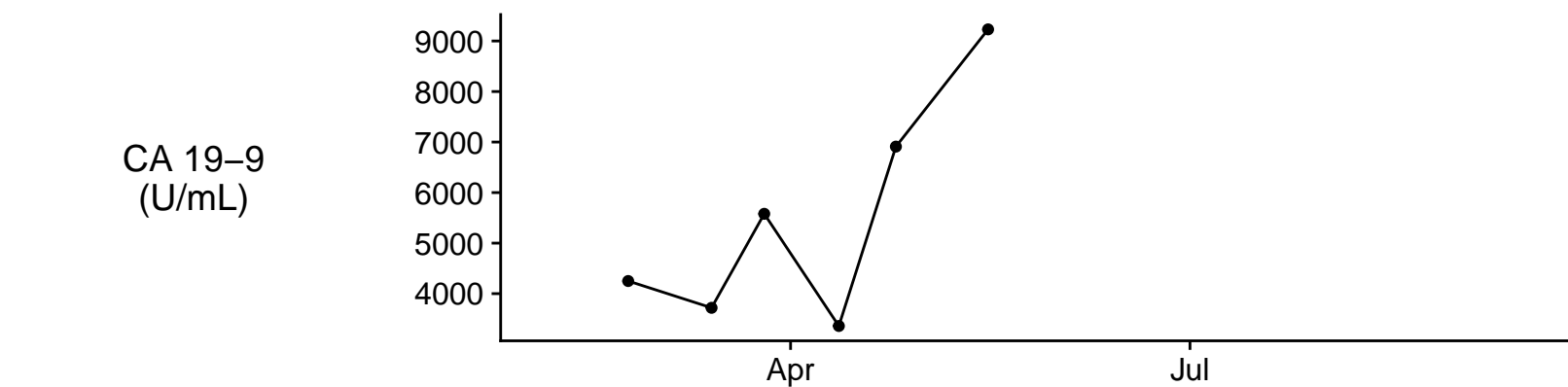
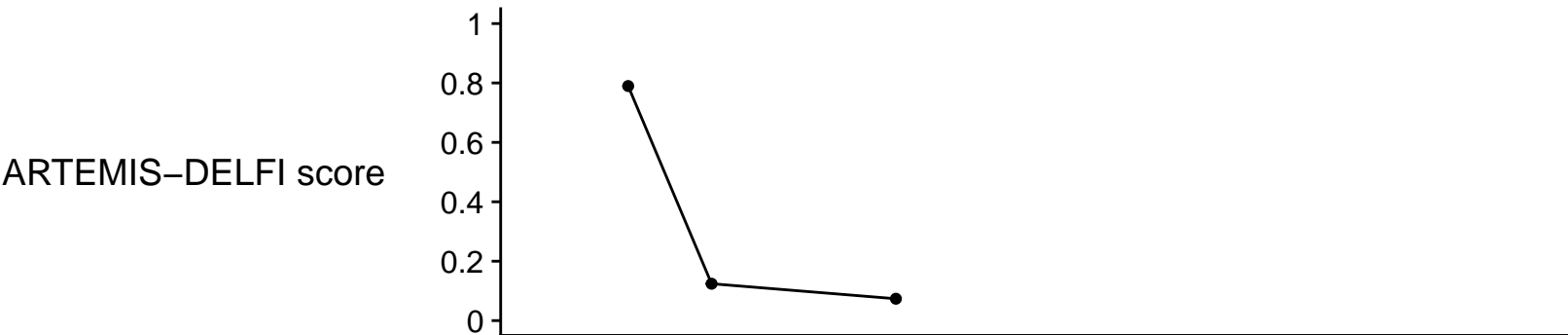
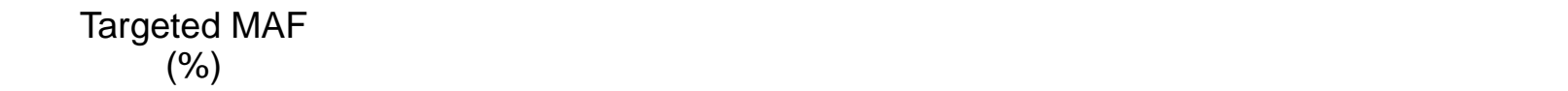
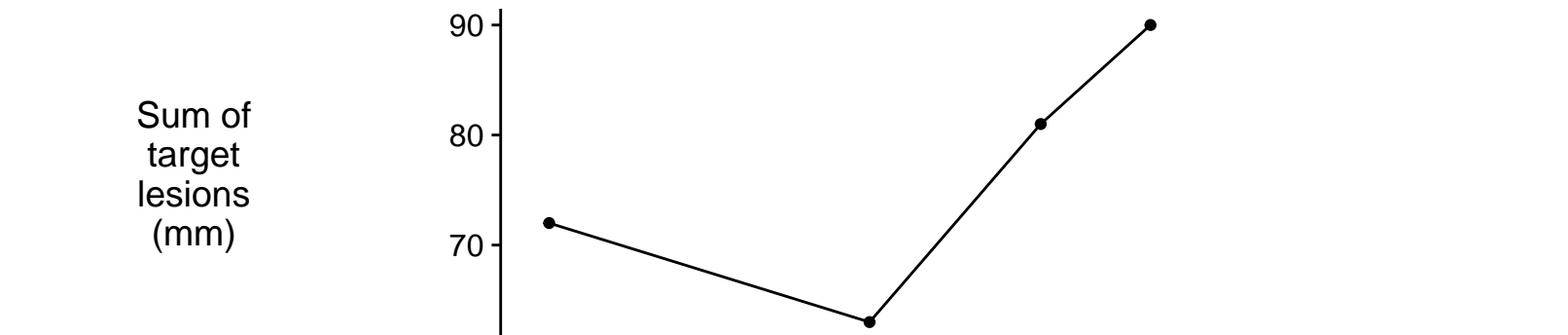
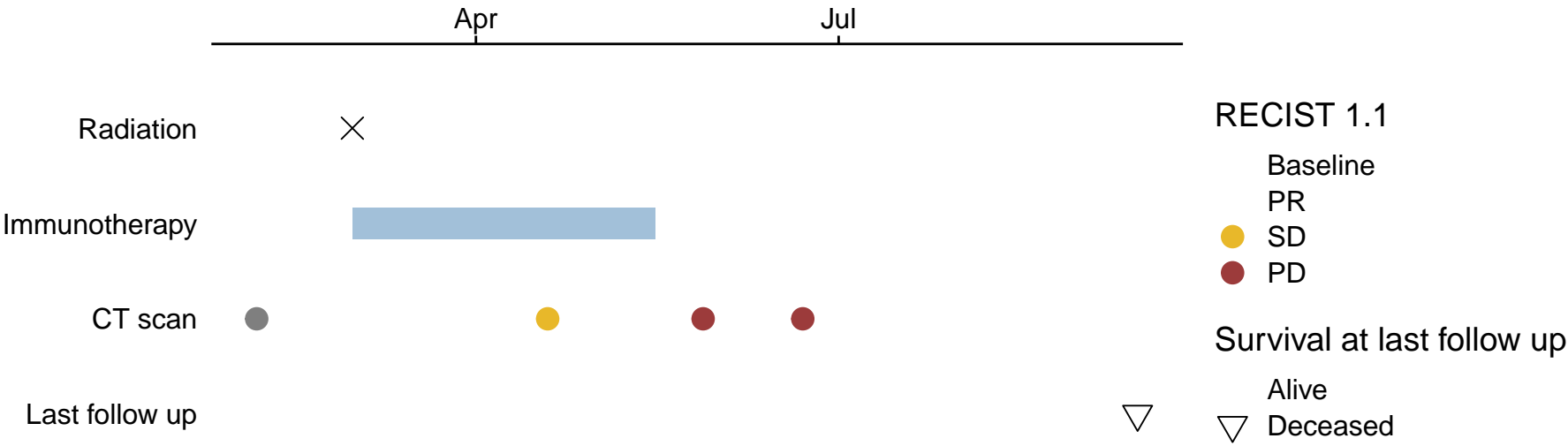

CGPLPA779
WGS data: Tumor (Yes), Normal (Yes), Plasma (4 timepoints)
Number of SBS mutations by WGS in tumor tissue (unfiltered, filtered): 581, 11

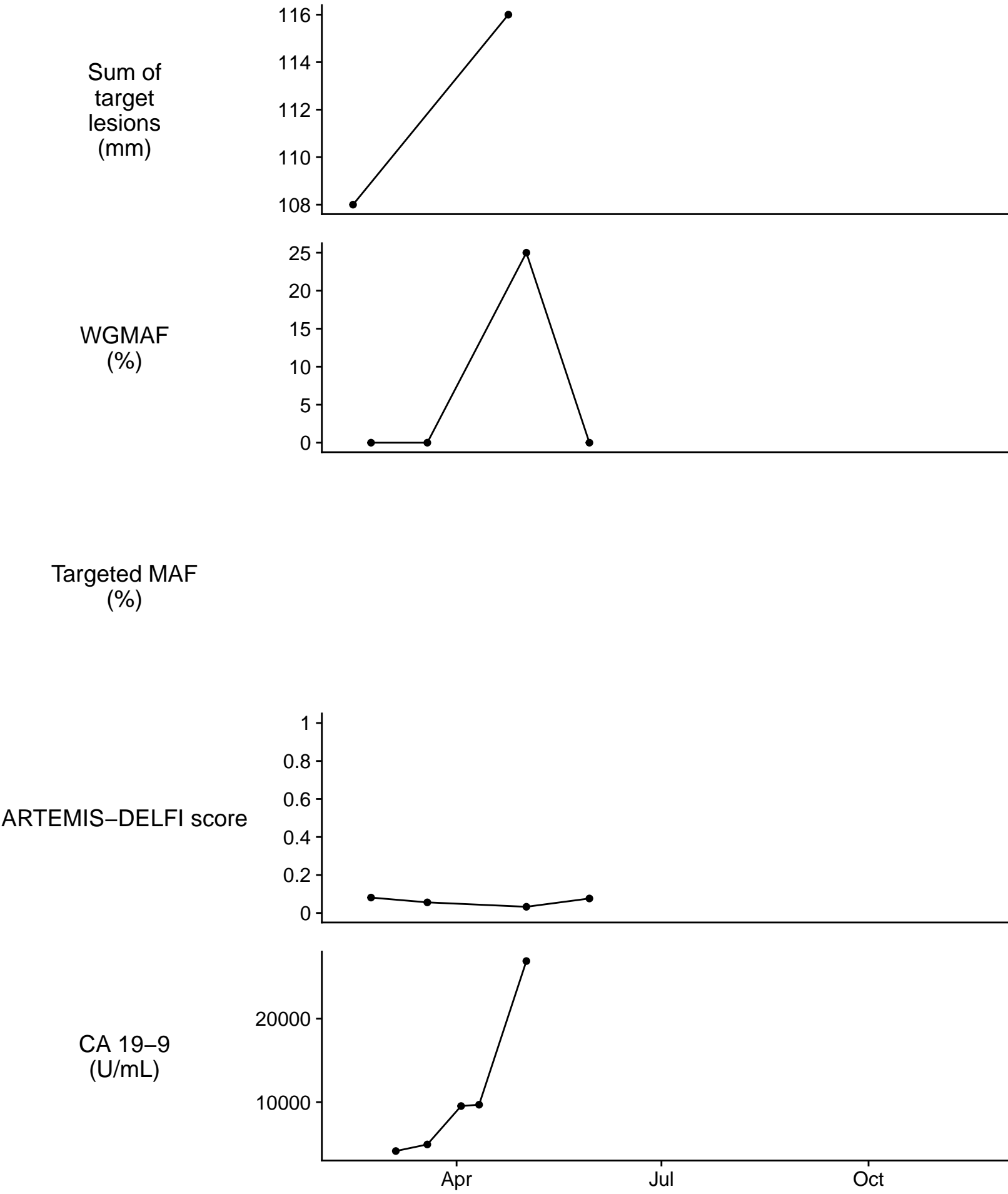
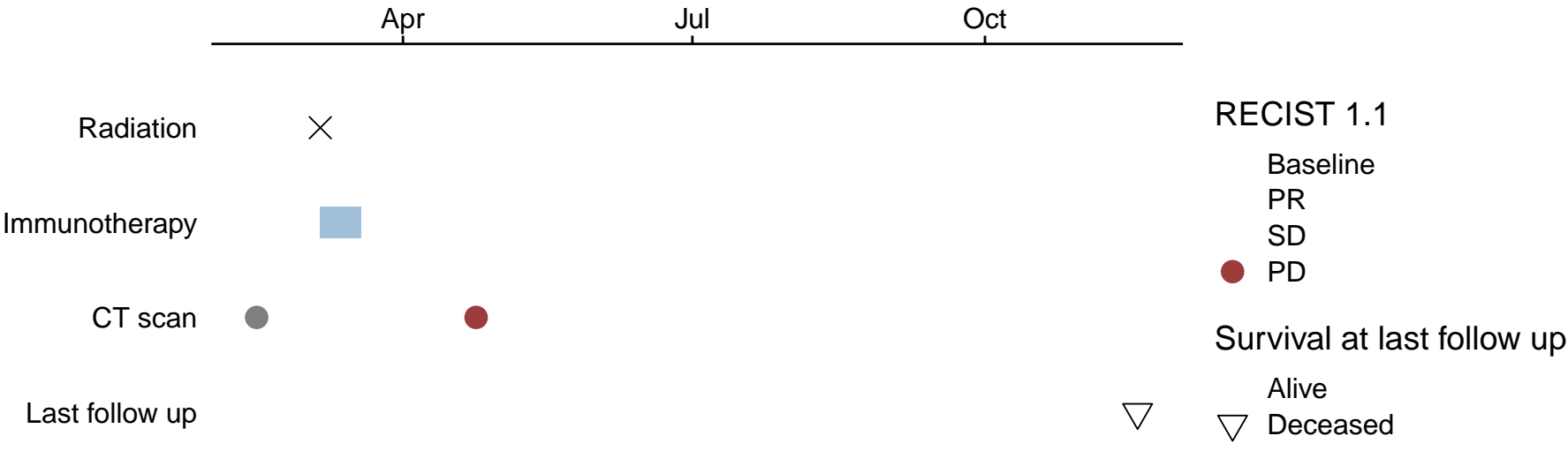

CGPLPA780
WGS data: Tumor (Yes), Normal (Yes), Plasma (2 timepoints)
Number of SBS mutations by WGS in tumor tissue (unfiltered, filtered): 6996, 1450

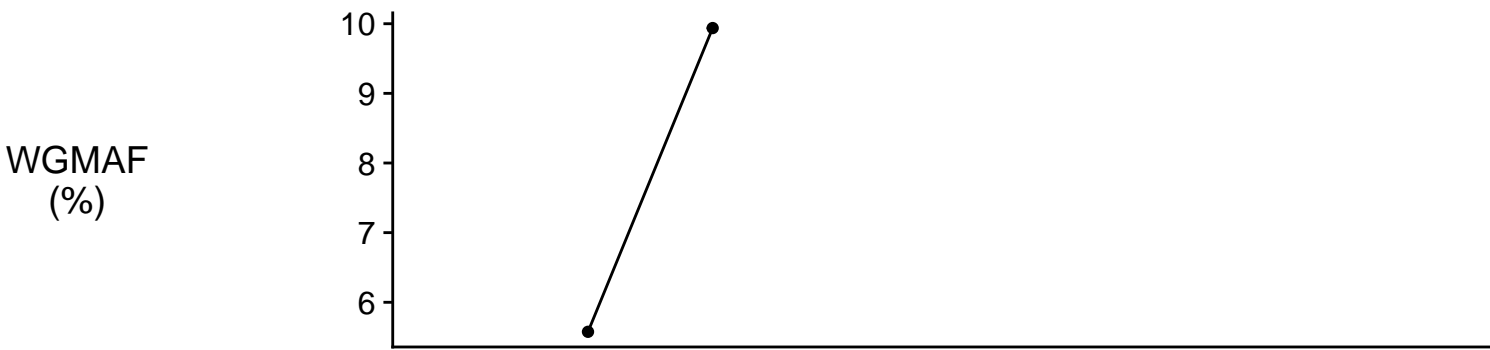
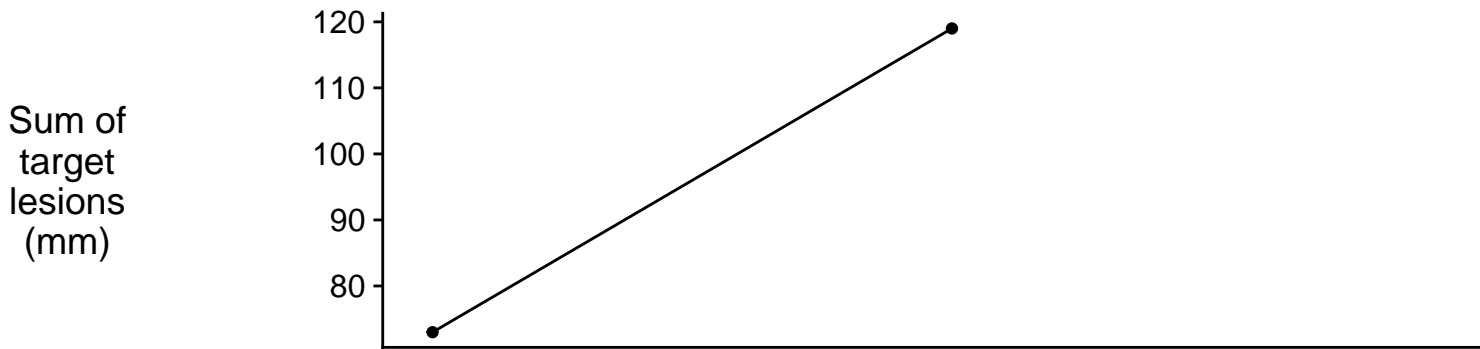
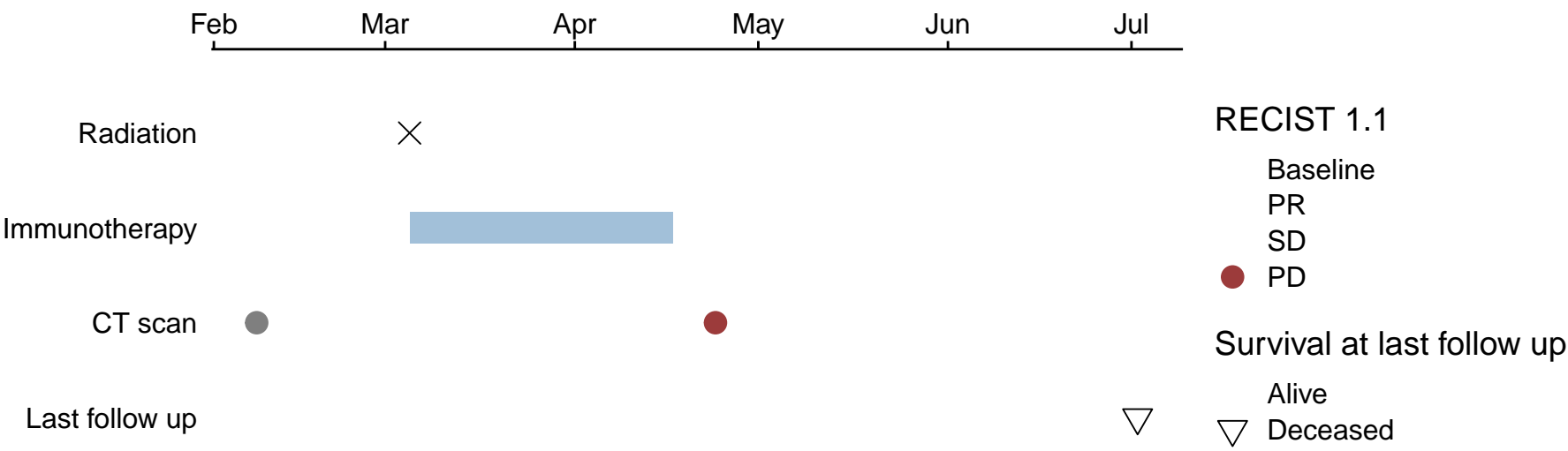

Targeted MAF (%)

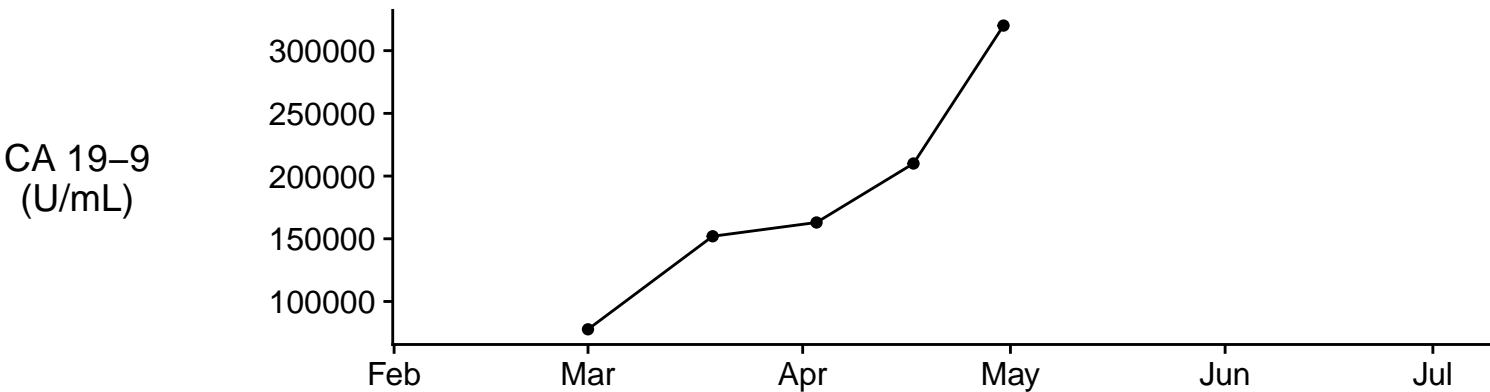
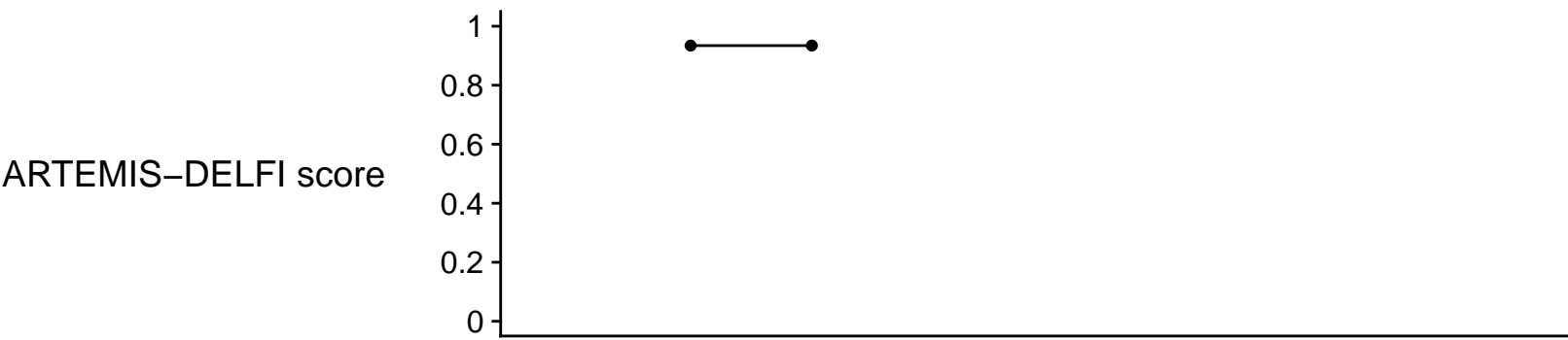

CGPLPA781
WGS data: Tumor (Yes), Normal (Yes), Plasma (7 timepoints)
Number of SBS mutations by WGS in tumor tissue (unfiltered, filtered): 4501, 1416

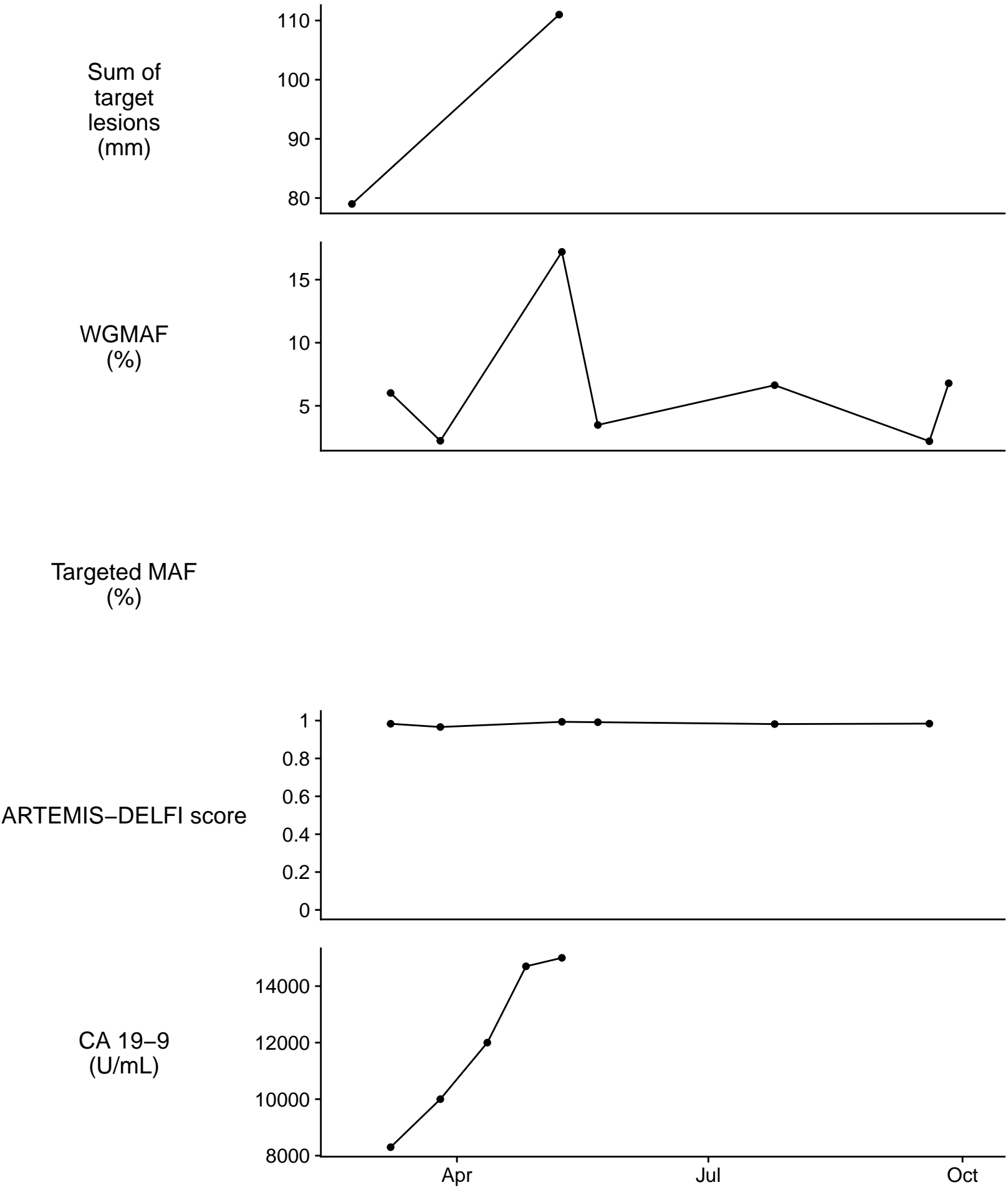

CGPLPA226
WGS data: Tumor (Yes), Normal (Yes), Plasma (3 timepoints)
Number of SBS mutations by WGS in tumor tissue (unfiltered, filtered): 55, 11

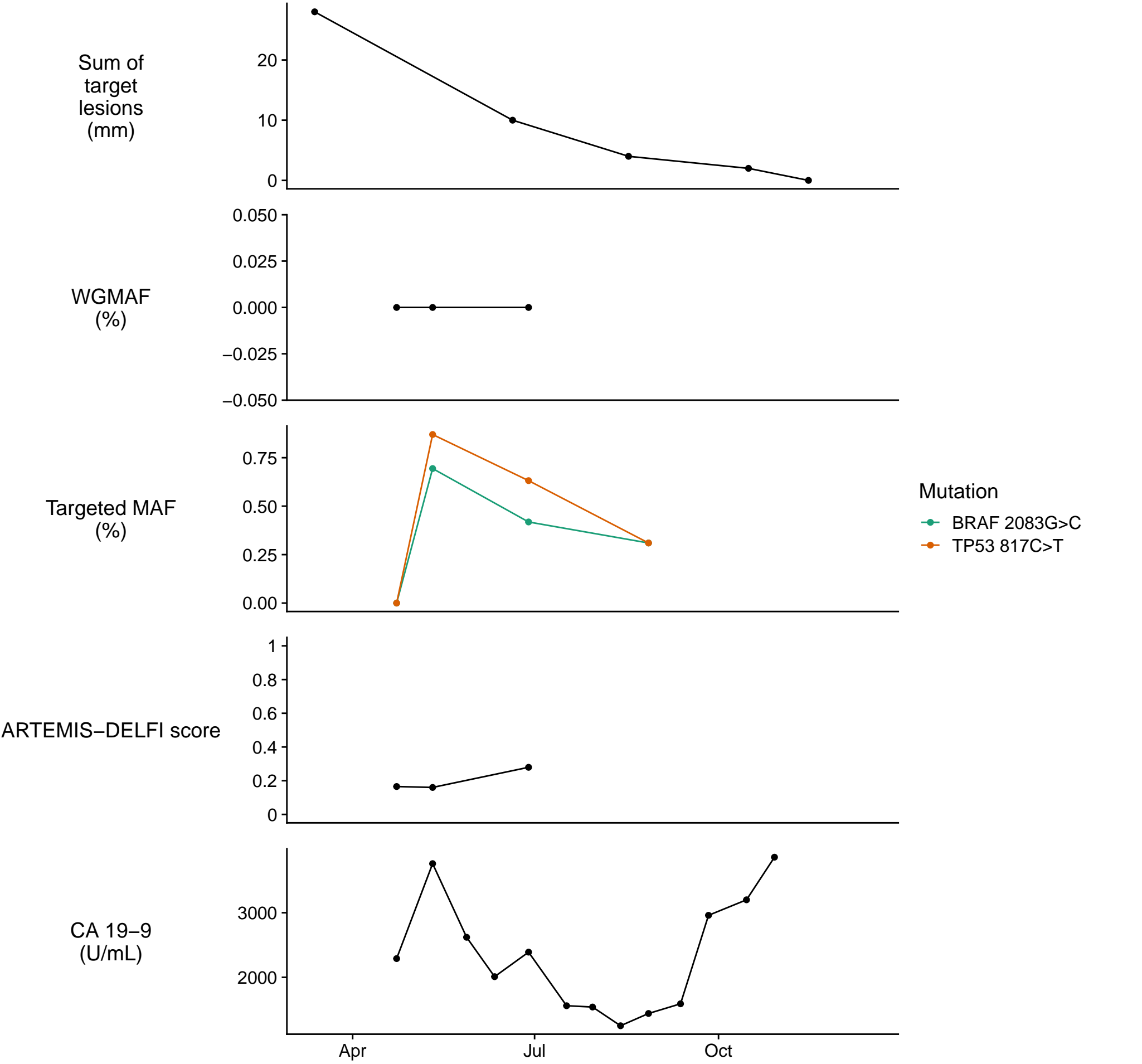
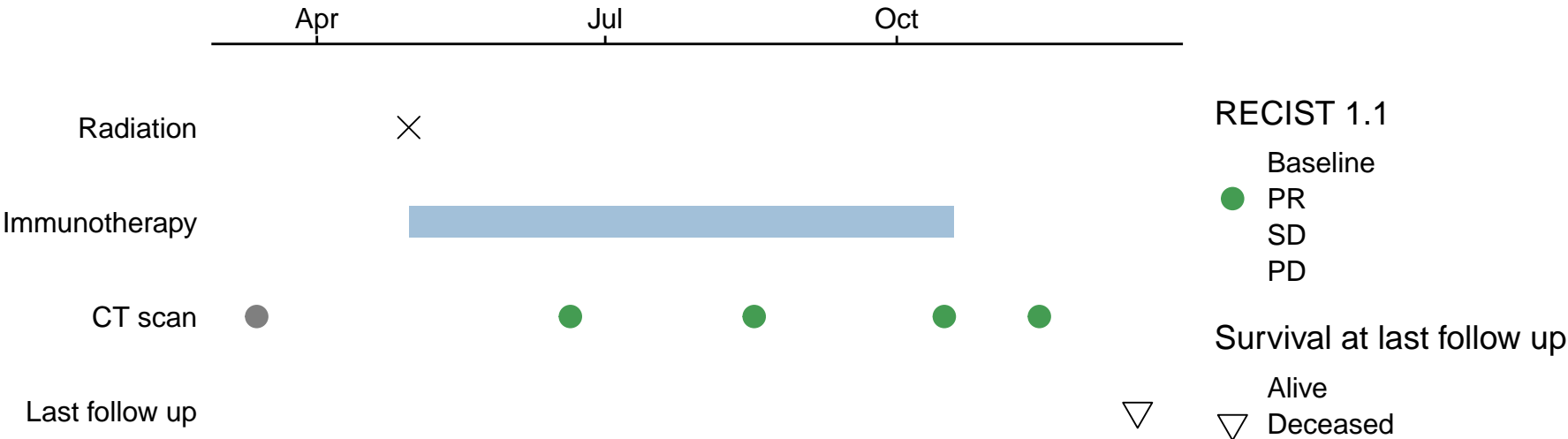

CGPLPA782
WGS data: Tumor (No), Normal (No), Plasma (7 timepoints)
Number of SBS mutations by WGS in tumor tissue (unfiltered, filtered): not measured

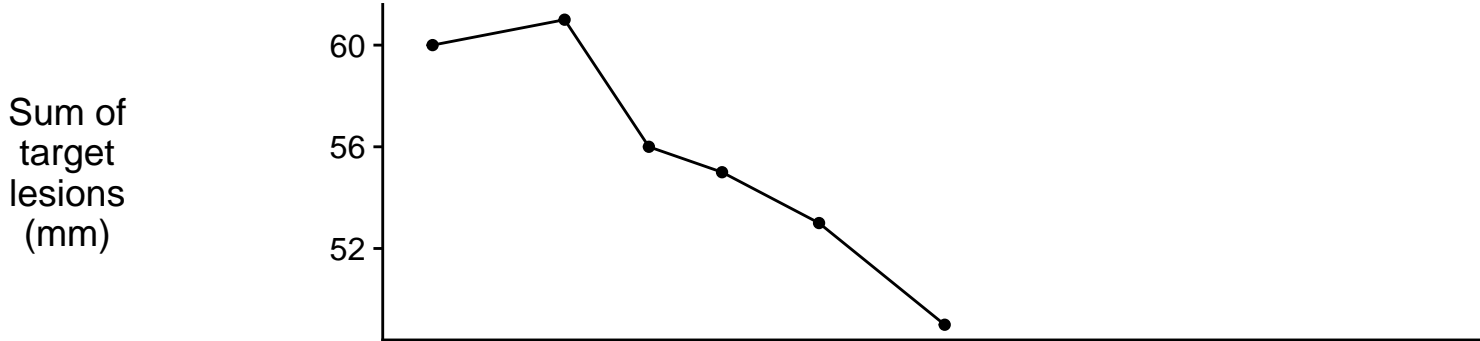
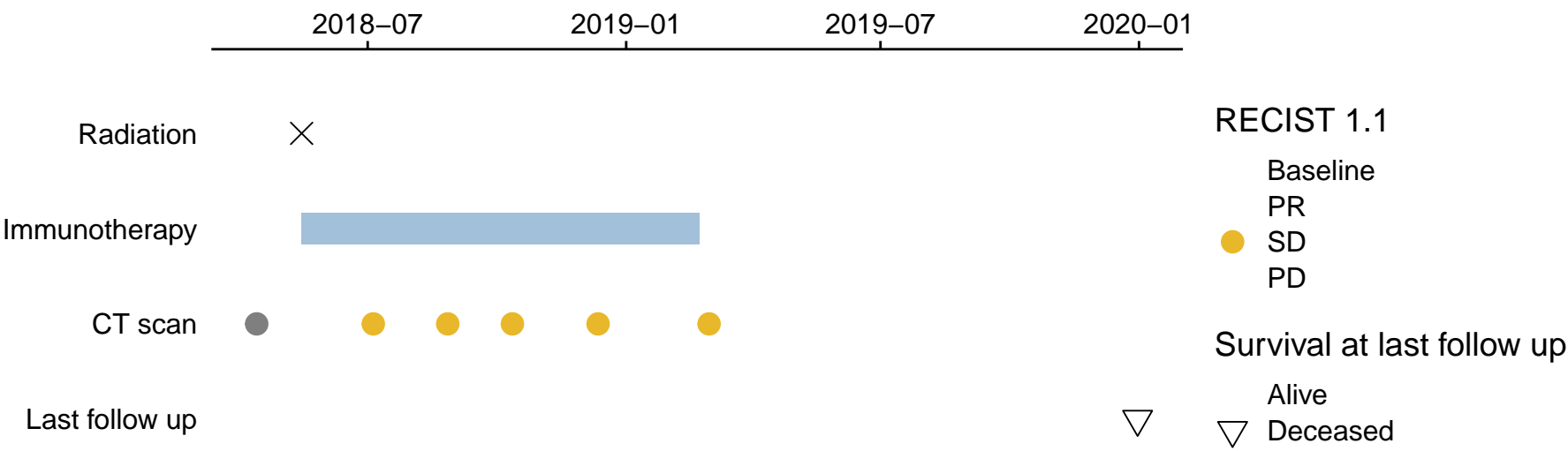

WGMAF (%)

Targeted MAF (%)

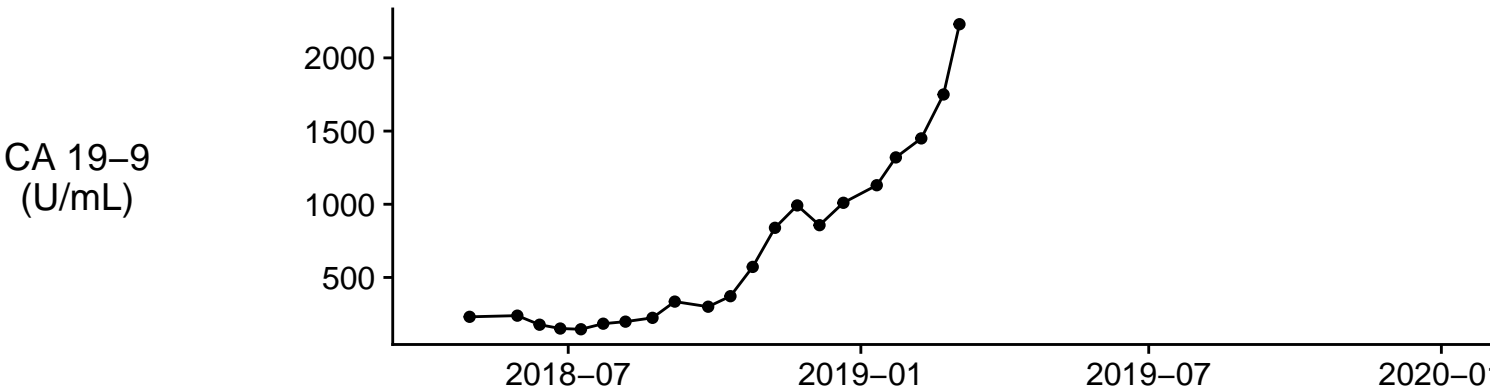
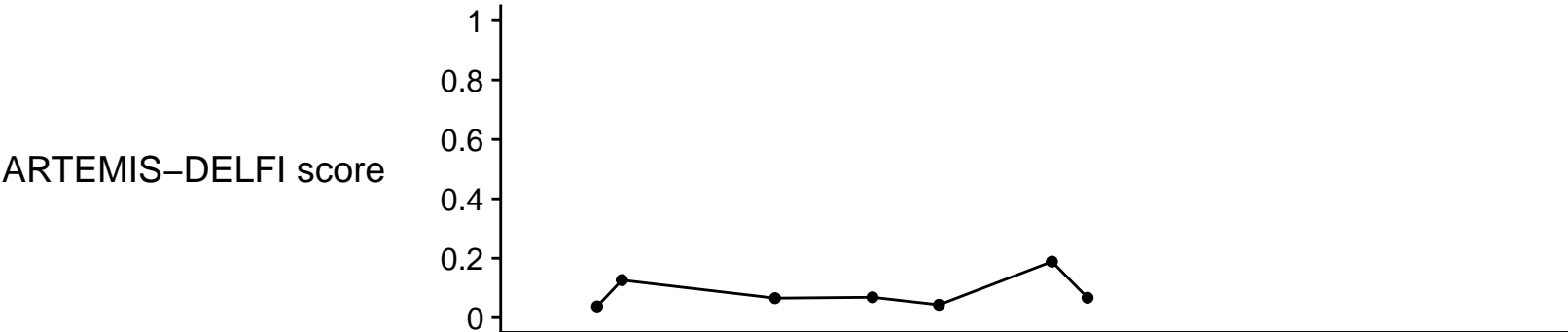

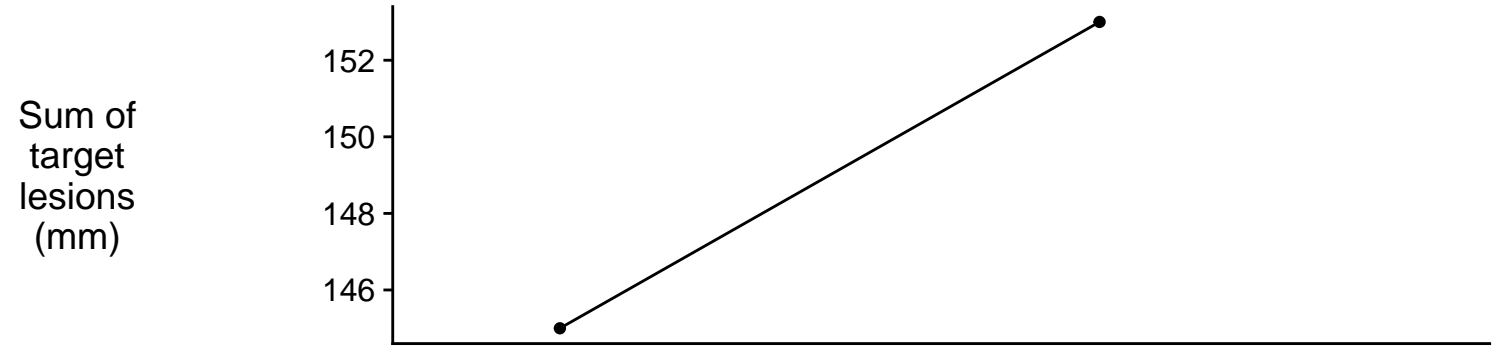
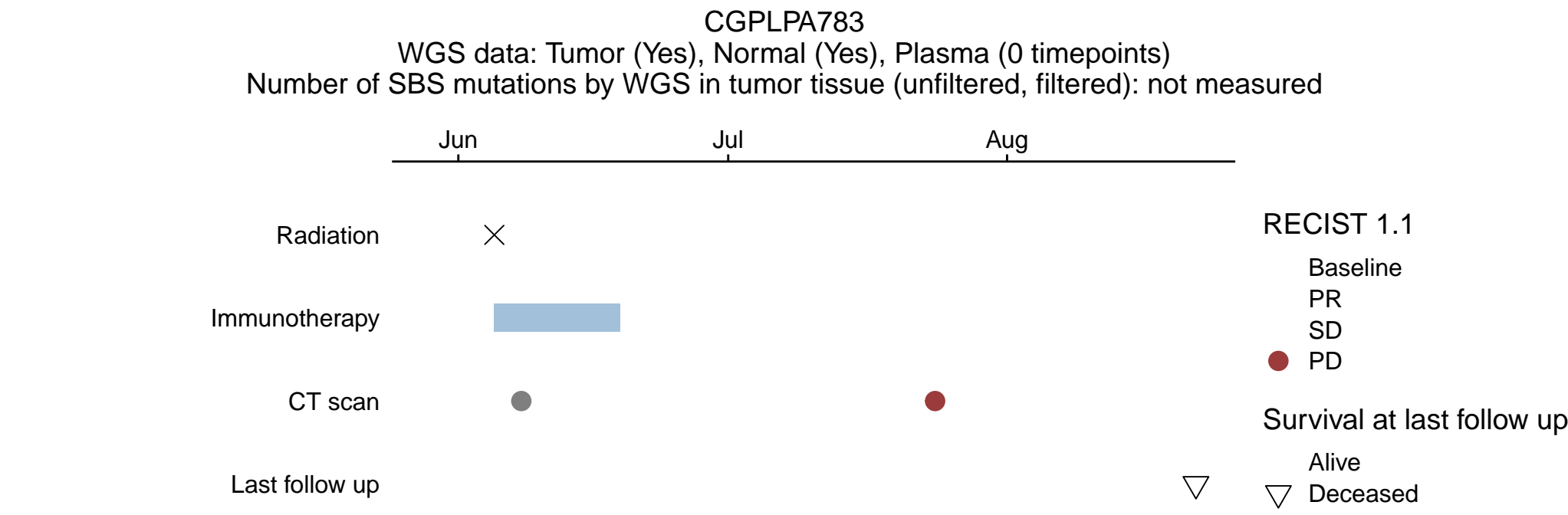

WGMAF (%)

Targeted MAF (%)

ARTEMIS-DELFI score

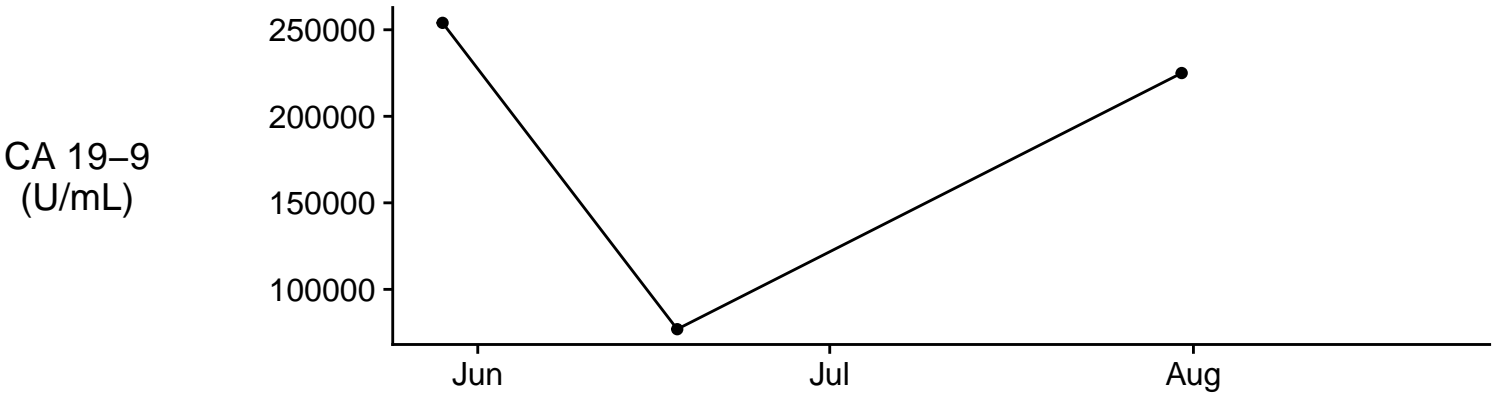

CGPLPA220
WGS data: Tumor (Yes), Normal (Yes), Plasma (3 timepoints)
Number of SBS mutations by WGS in tumor tissue (unfiltered, filtered): 4171, 3288

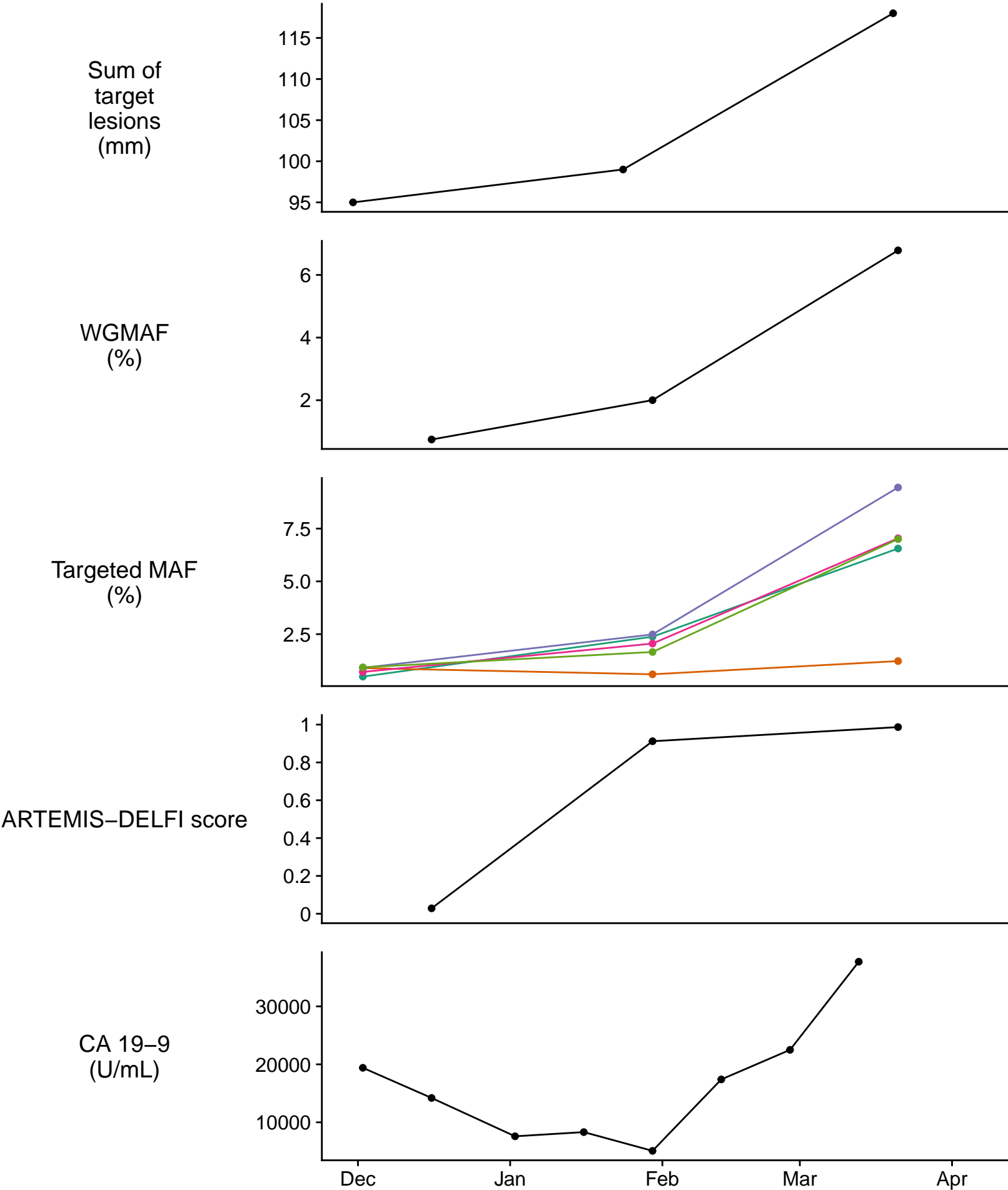
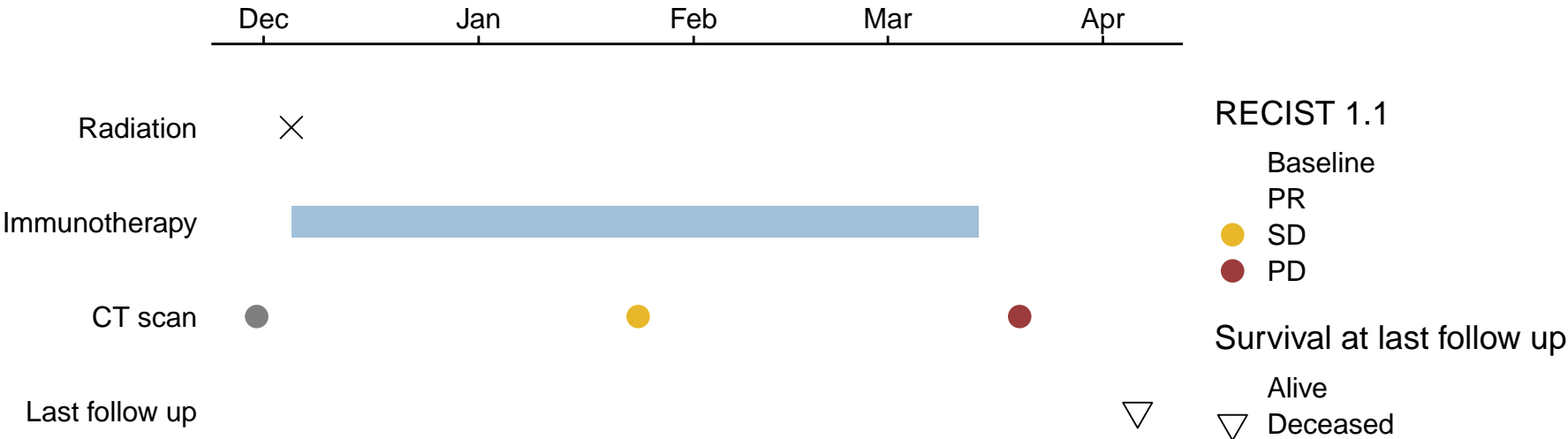

CGPLPA784
WGS data: Tumor (No), Normal (No), Plasma (3 timepoints)
Number of SBS mutations by WGS in tumor tissue (unfiltered, filtered): not measured

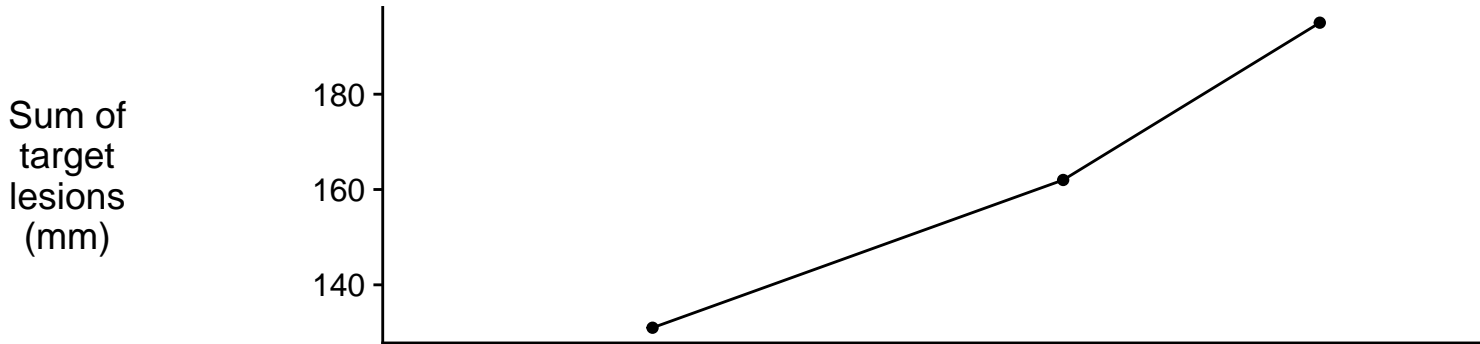
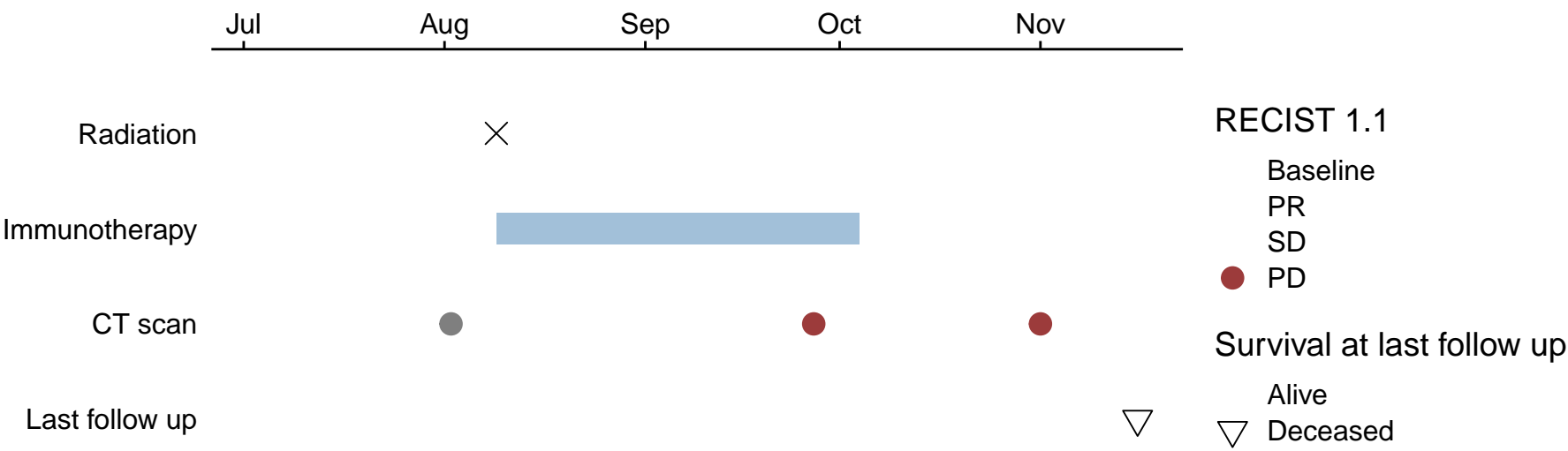

WGMAF (%)

Targeted MAF (%)

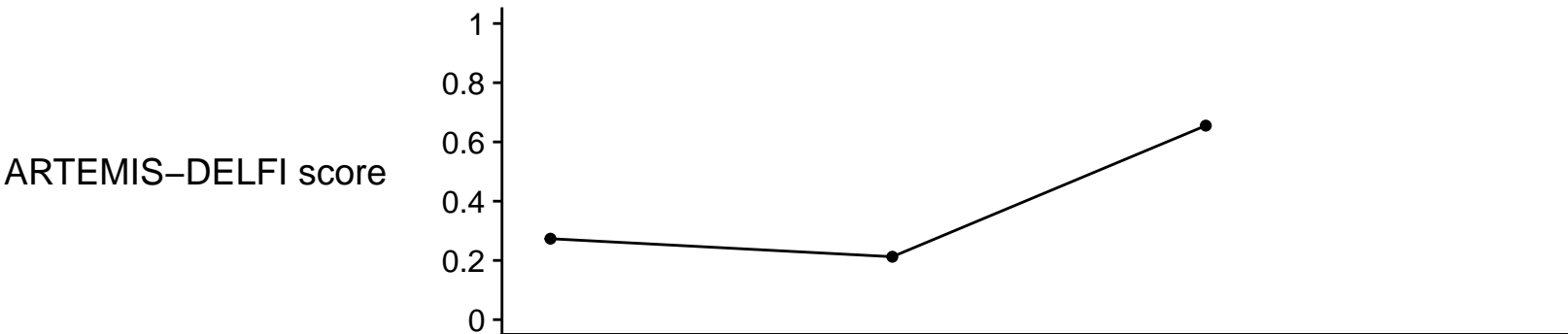

CA 19-9 (U/mL)

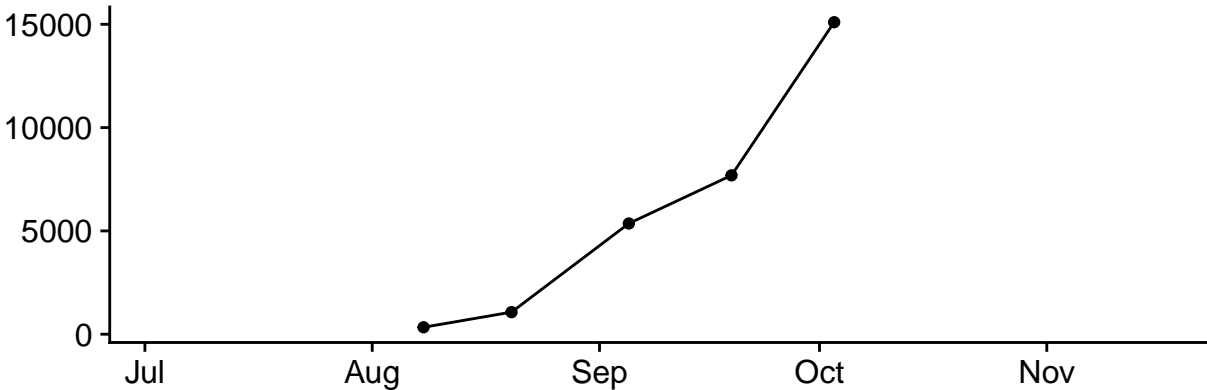

CGPLPA785
WGS data: Tumor (Yes), Normal (Yes), Plasma (1 timepoints)
Number of SBS mutations by WGS in tumor tissue (unfiltered, filtered): 3486, 2105

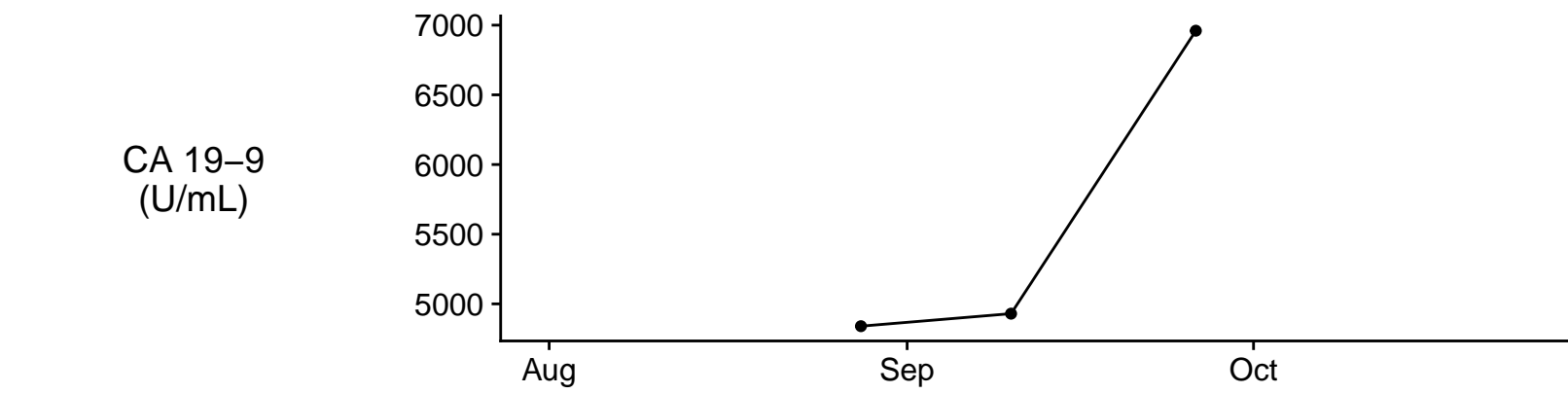
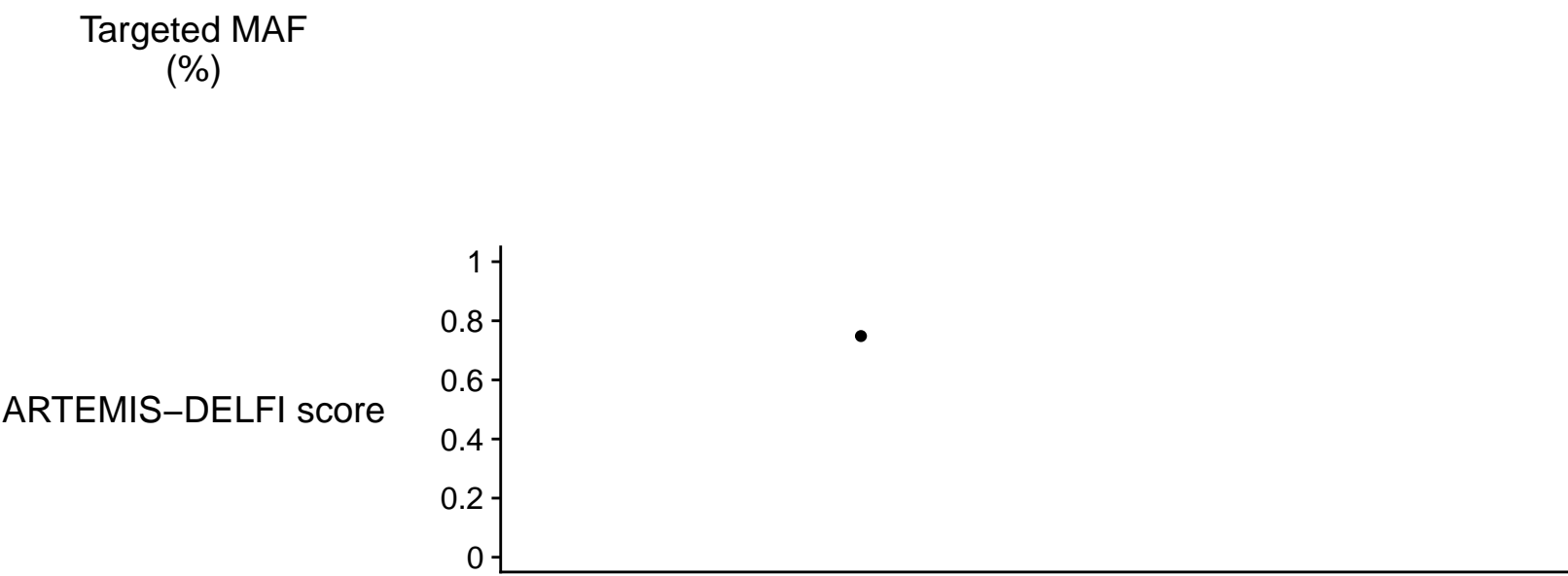
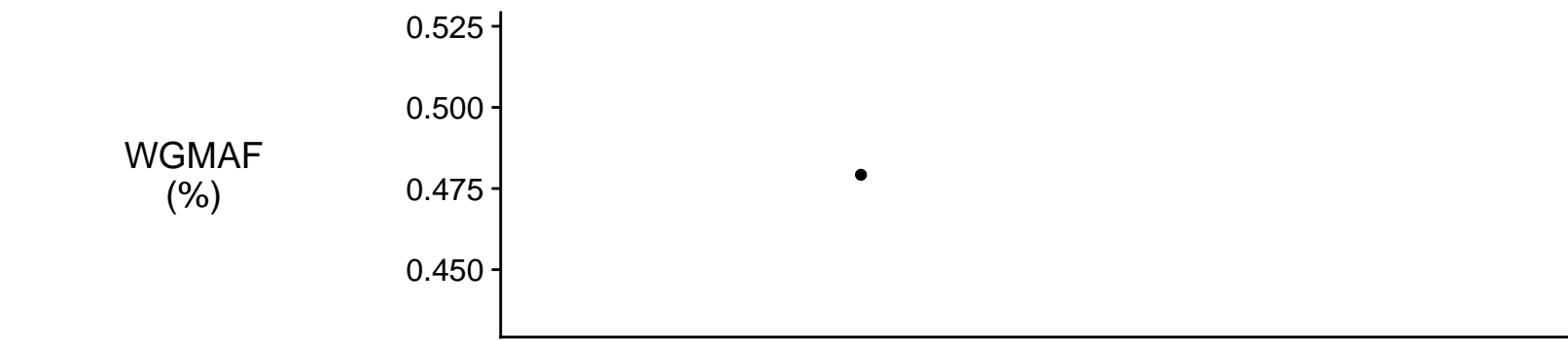
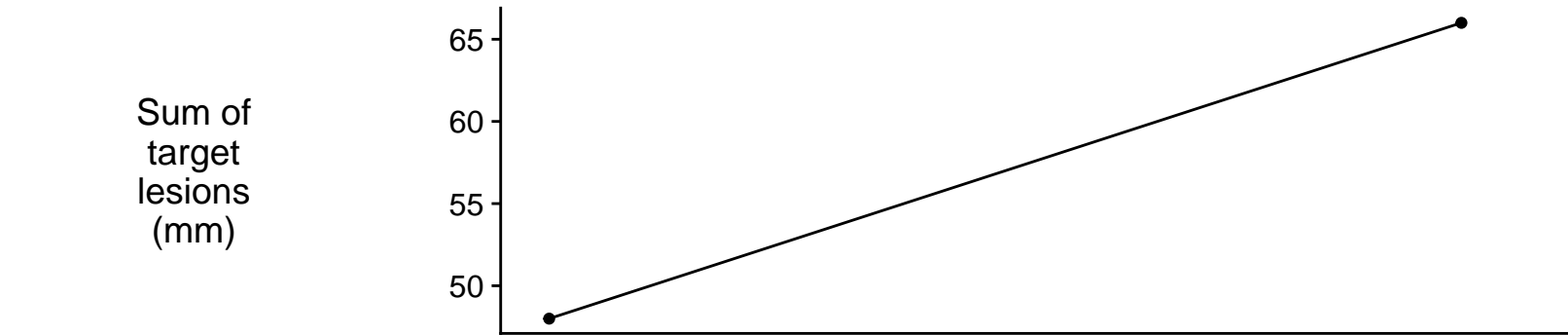
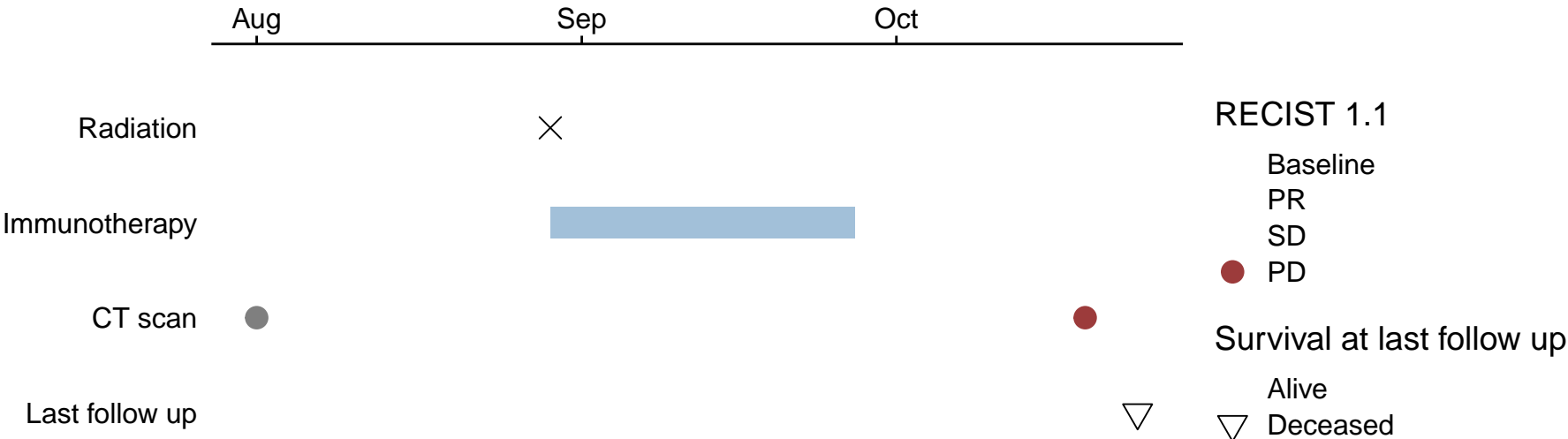

CGPLPA786
WGS data: Tumor (Yes), Normal (Yes), Plasma (4 timepoints)
Number of SBS mutations by WGS in tumor tissue (unfiltered, filtered): 4764, 1554

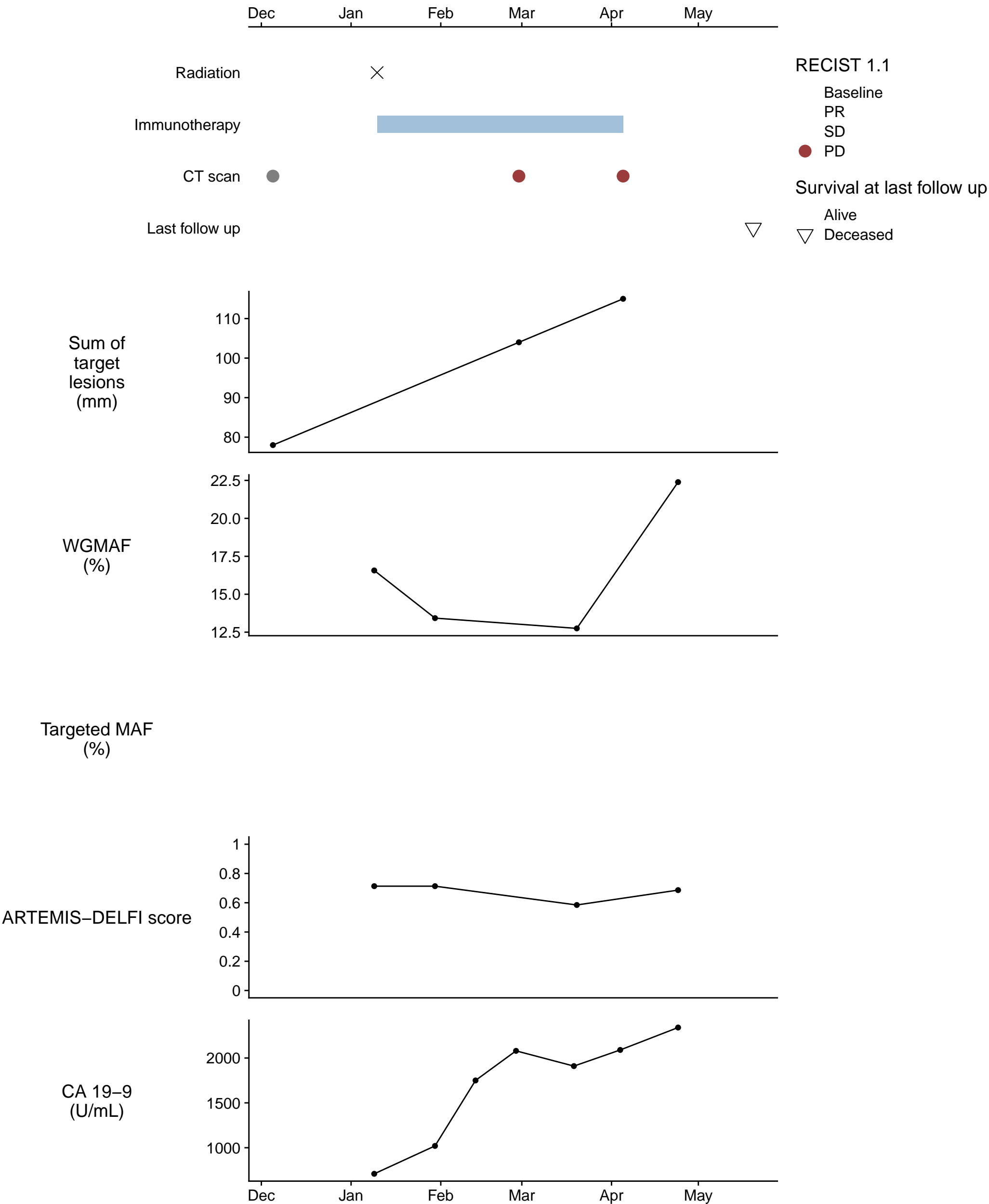

CGPLPA787
WGS data: Tumor (Yes), Normal (Yes), Plasma (10 timepoints)
Number of SBS mutations by WGS in tumor tissue (unfiltered, filtered): 18331, 13335

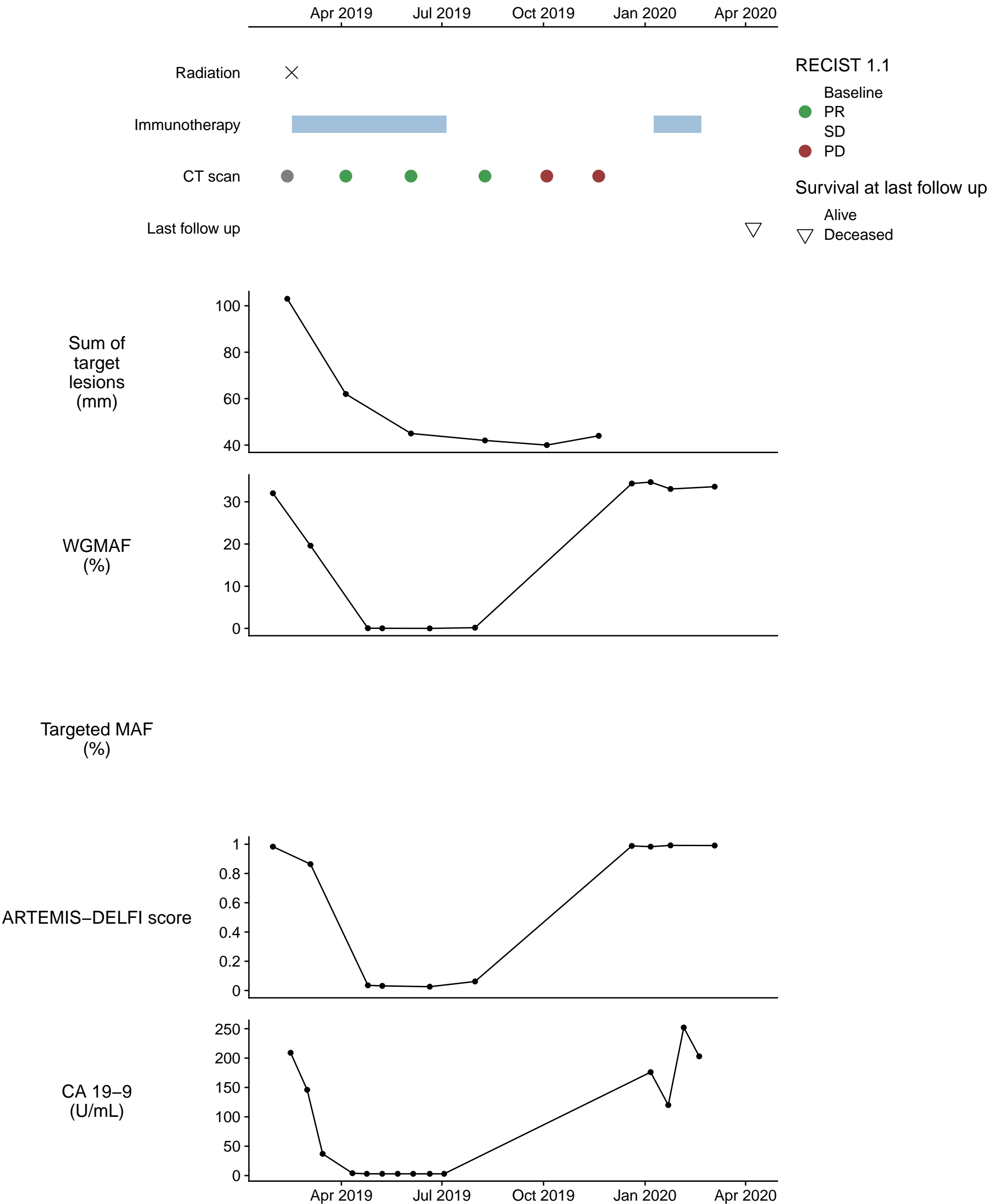

CGPLPA788
WGS data: Tumor (Yes), Normal (Yes), Plasma (4 timepoints)
Number of SBS mutations by WGS in tumor tissue (unfiltered, filtered): 5187, 1124

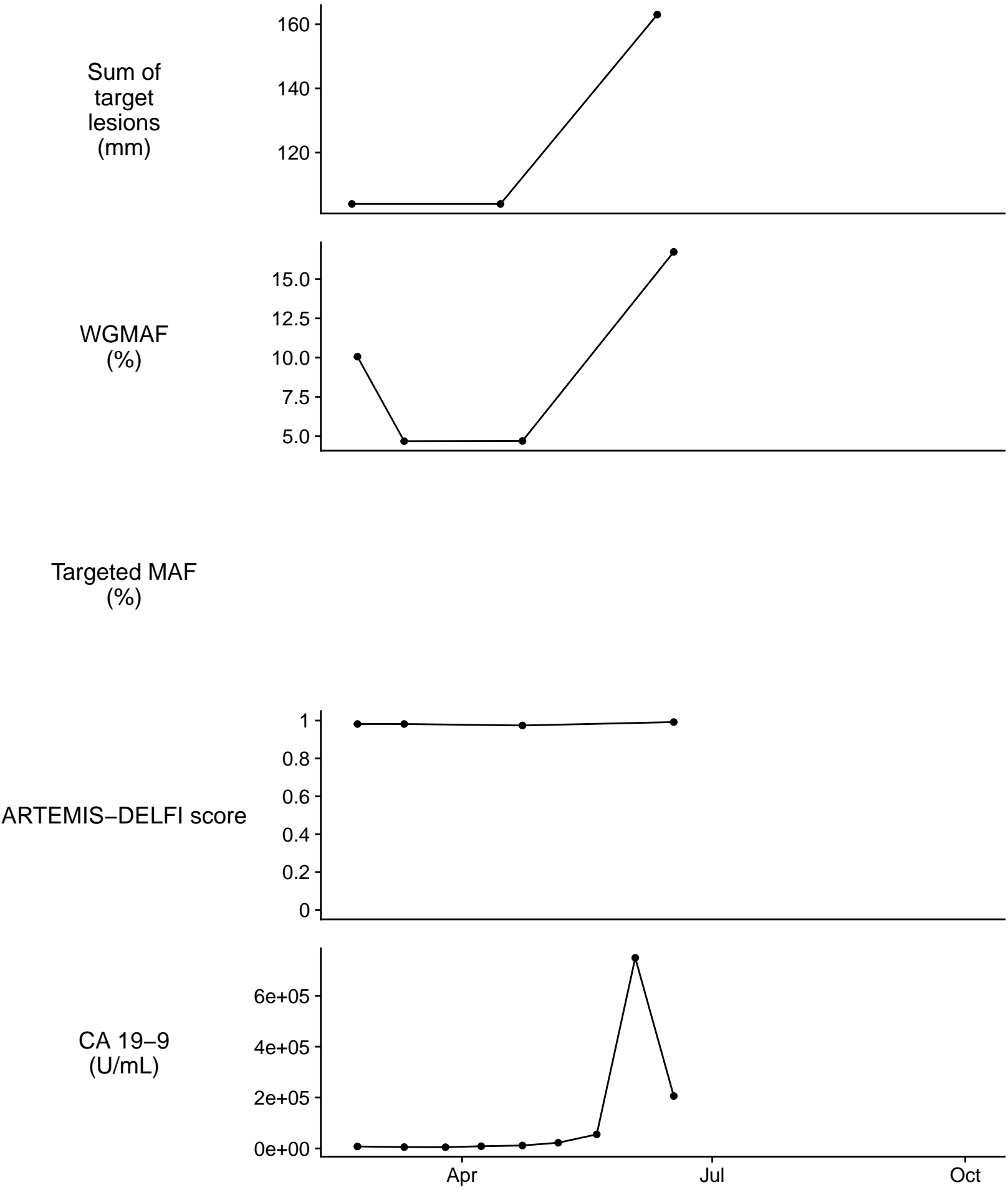
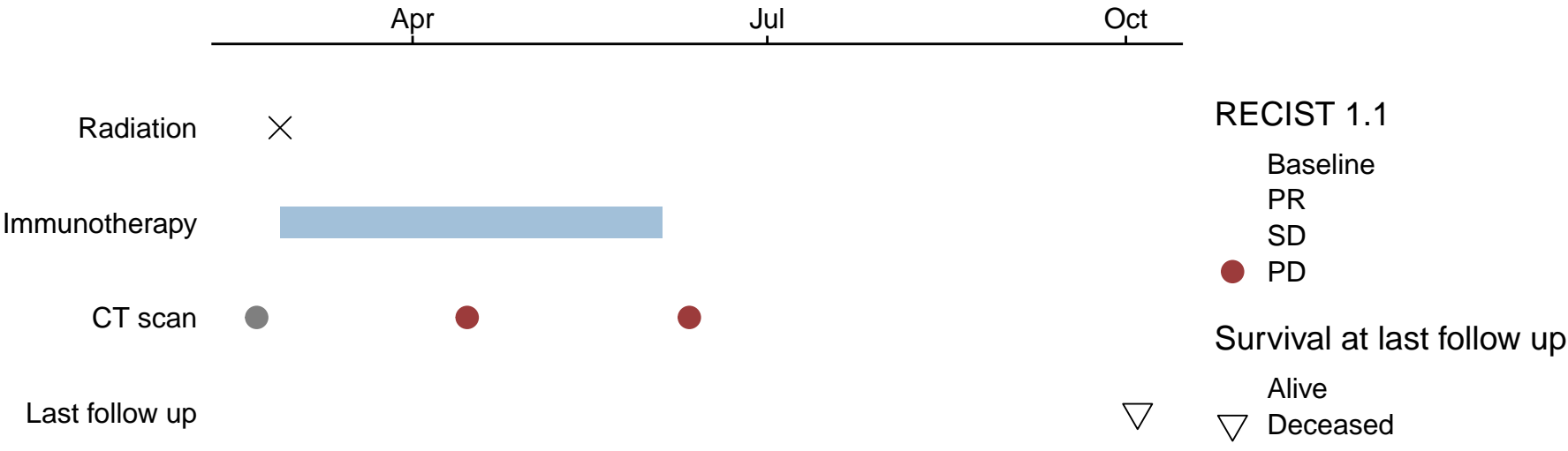

CGPLPA789
WGS data: Tumor (Yes), Normal (Yes), Plasma (5 timepoints)
Number of SBS mutations by WGS in tumor tissue (unfiltered, filtered): 5343, 2806

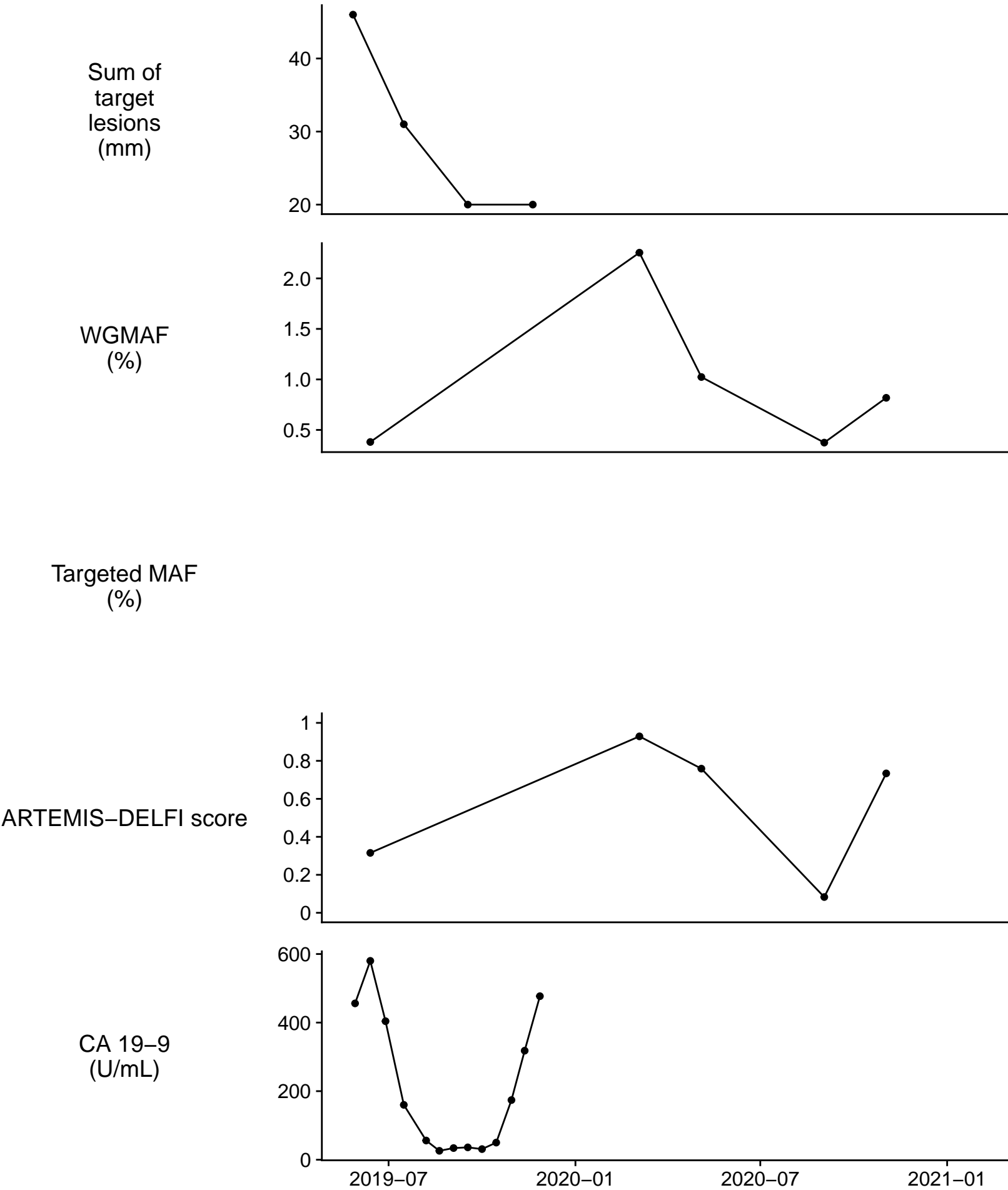

CGPLPA790
WGS data: Tumor (Yes), Normal (Yes), Plasma (4 timepoints)
Number of SBS mutations by WGS in tumor tissue (unfiltered, filtered): 15640, 5730

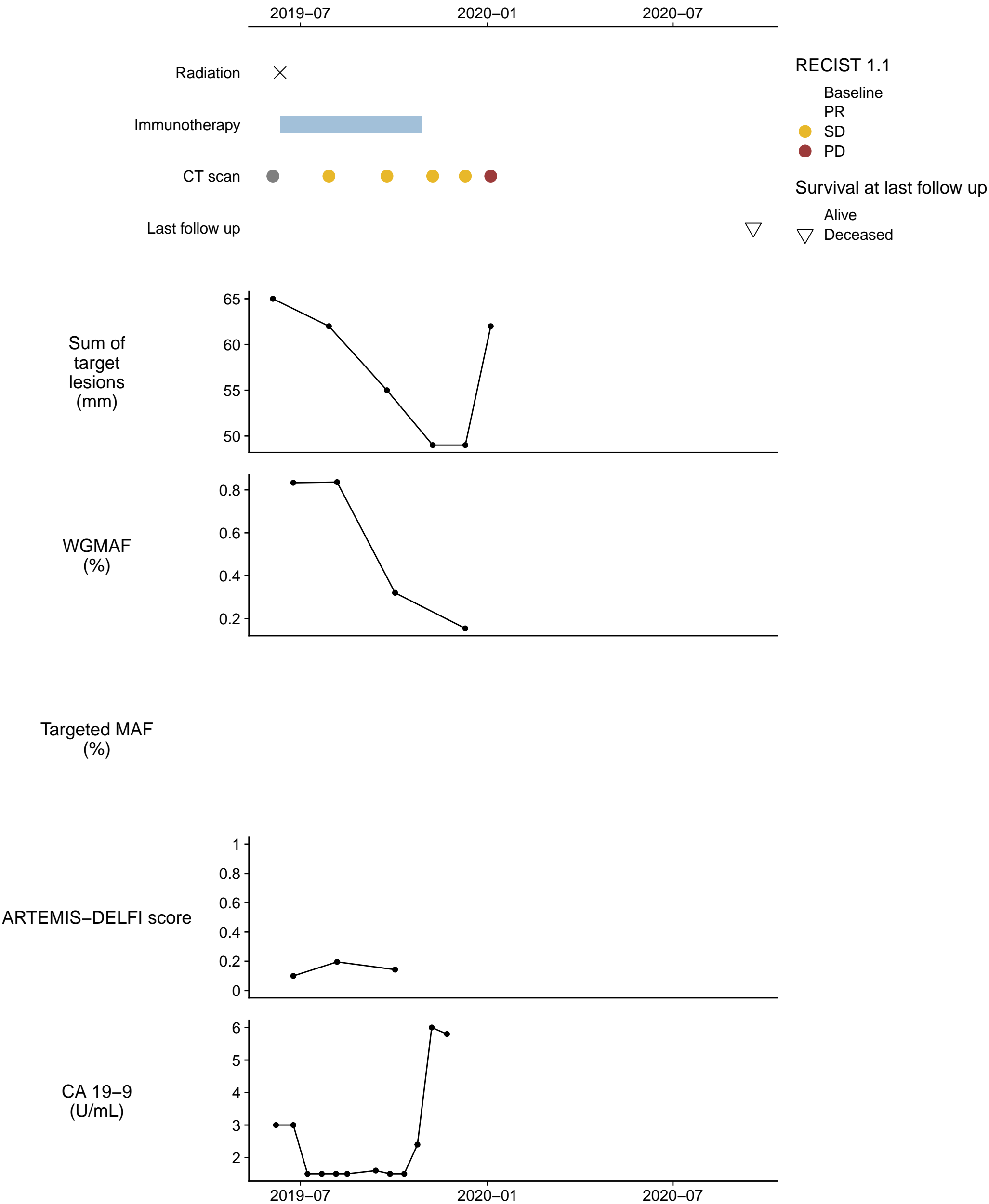

CGPLPA791
WGS data: Tumor (Yes), Normal (Yes), Plasma (3 timepoints)
Number of SBS mutations by WGS in tumor tissue (unfiltered, filtered): 318, 17

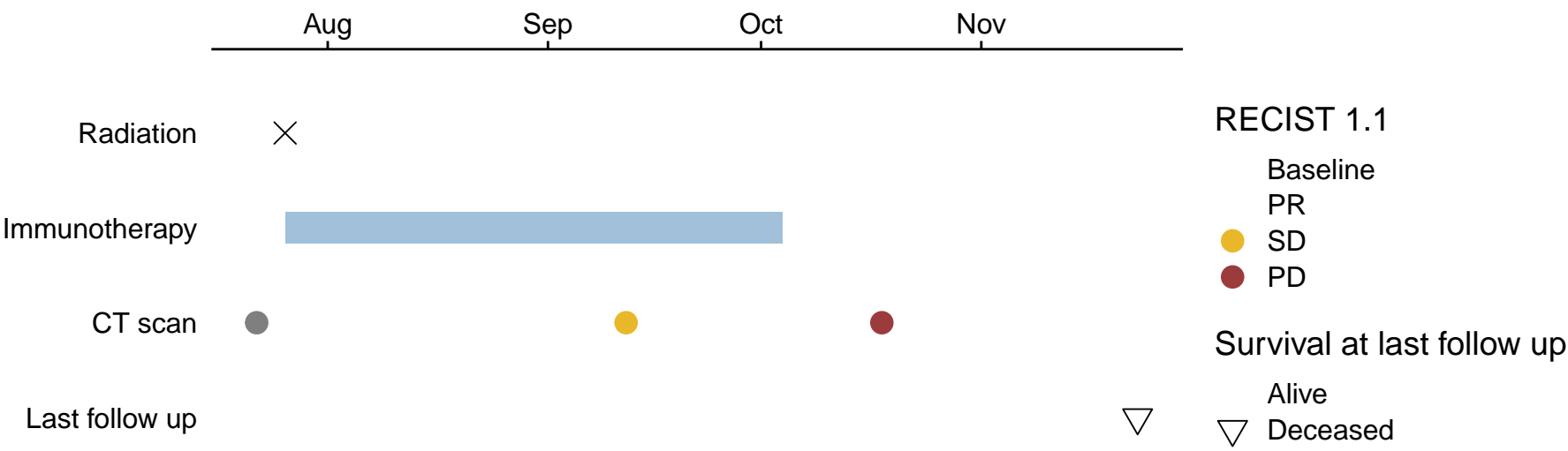

Sum of target lesions (mm)

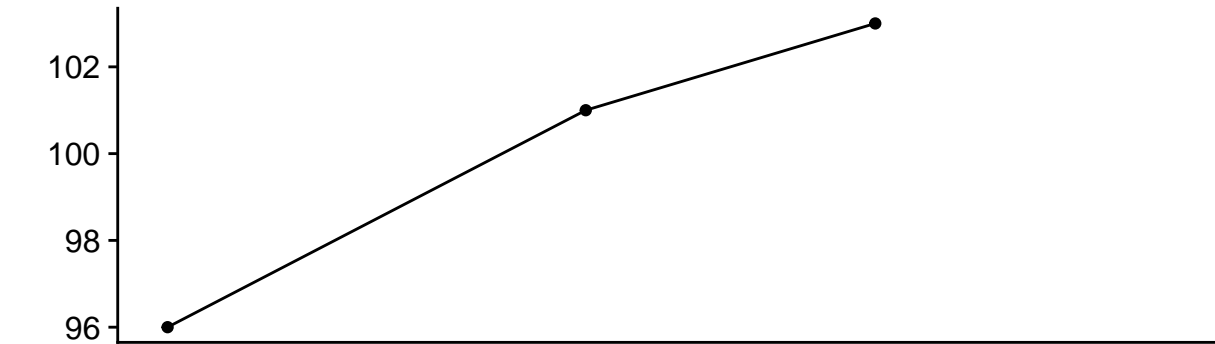

WGMAF (%)

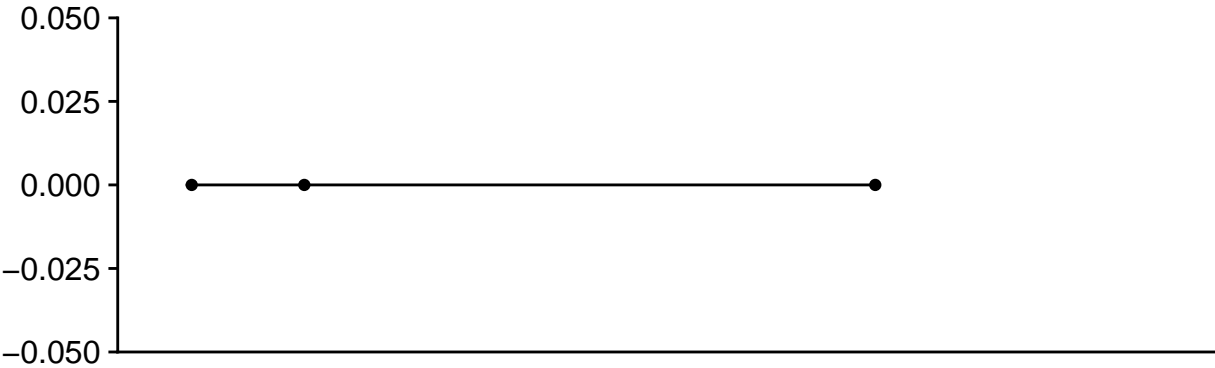

Targeted MAF (%)

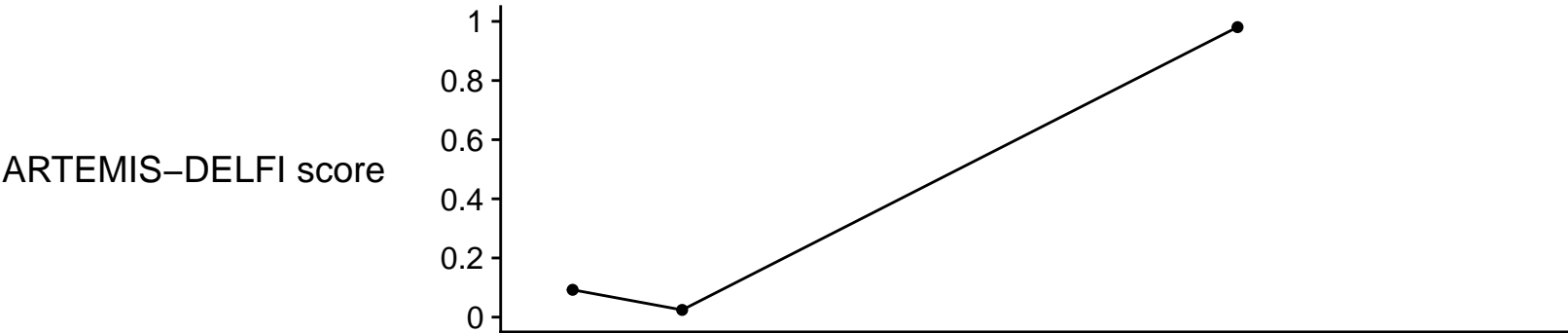

CA 19-9 (U/mL)

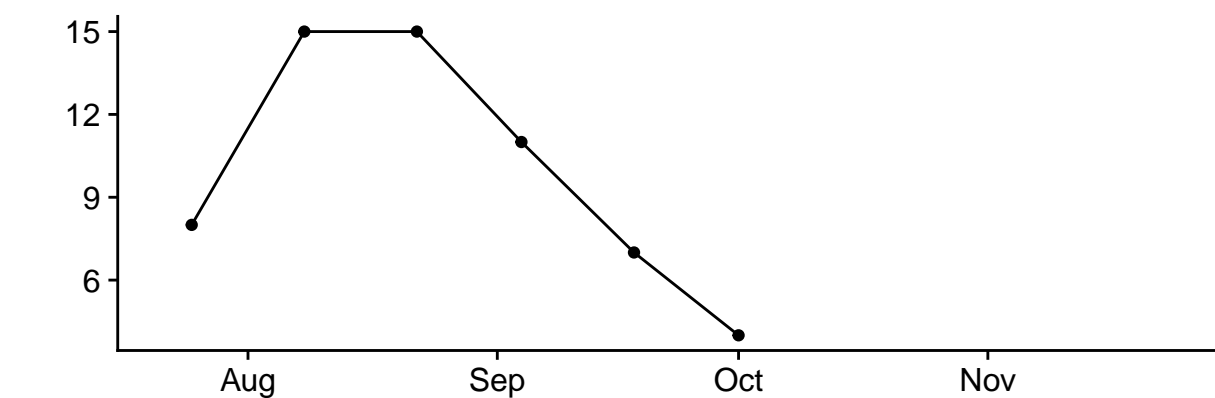

CGPLPA792
WGS data: Tumor (Yes), Normal (Yes), Plasma (3 timepoints)
Number of SBS mutations by WGS in tumor tissue (unfiltered, filtered): 625, 47

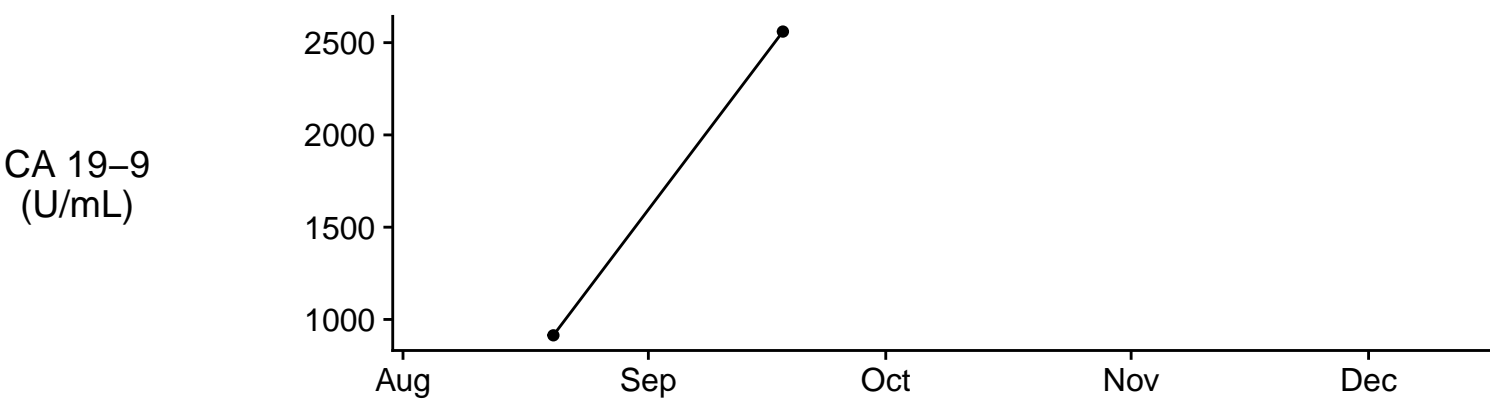
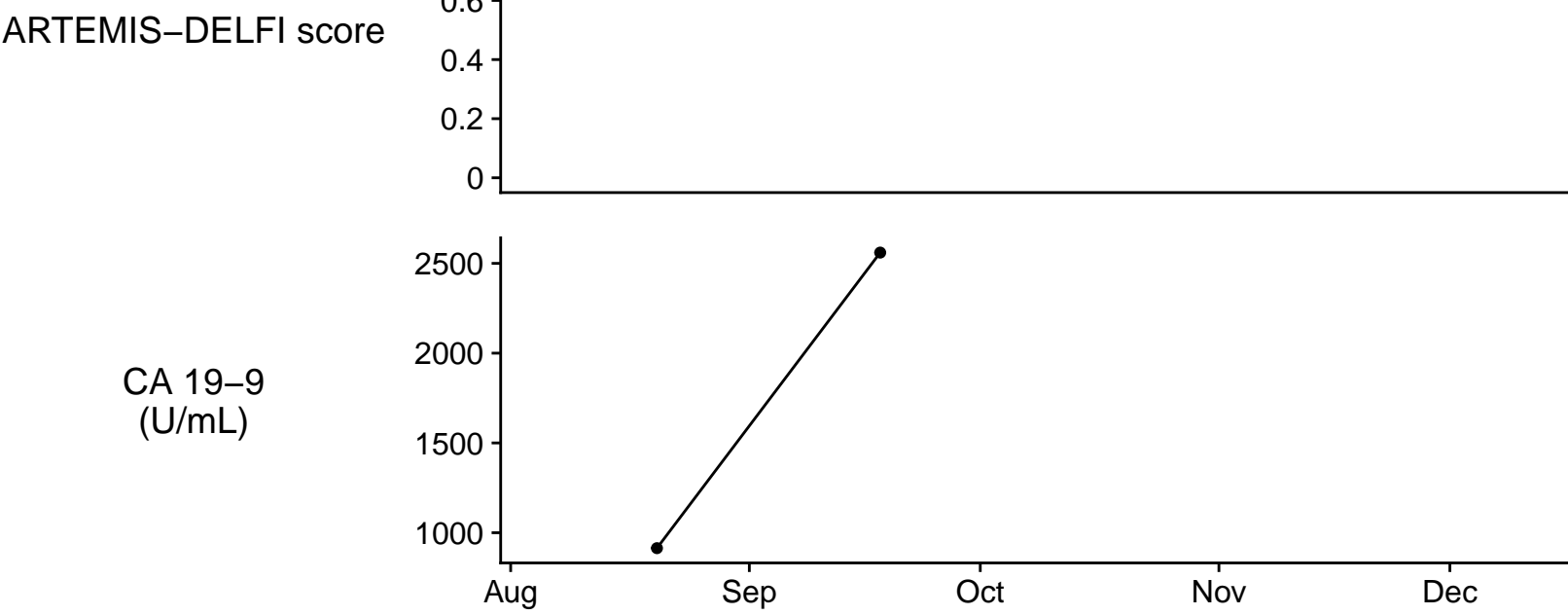
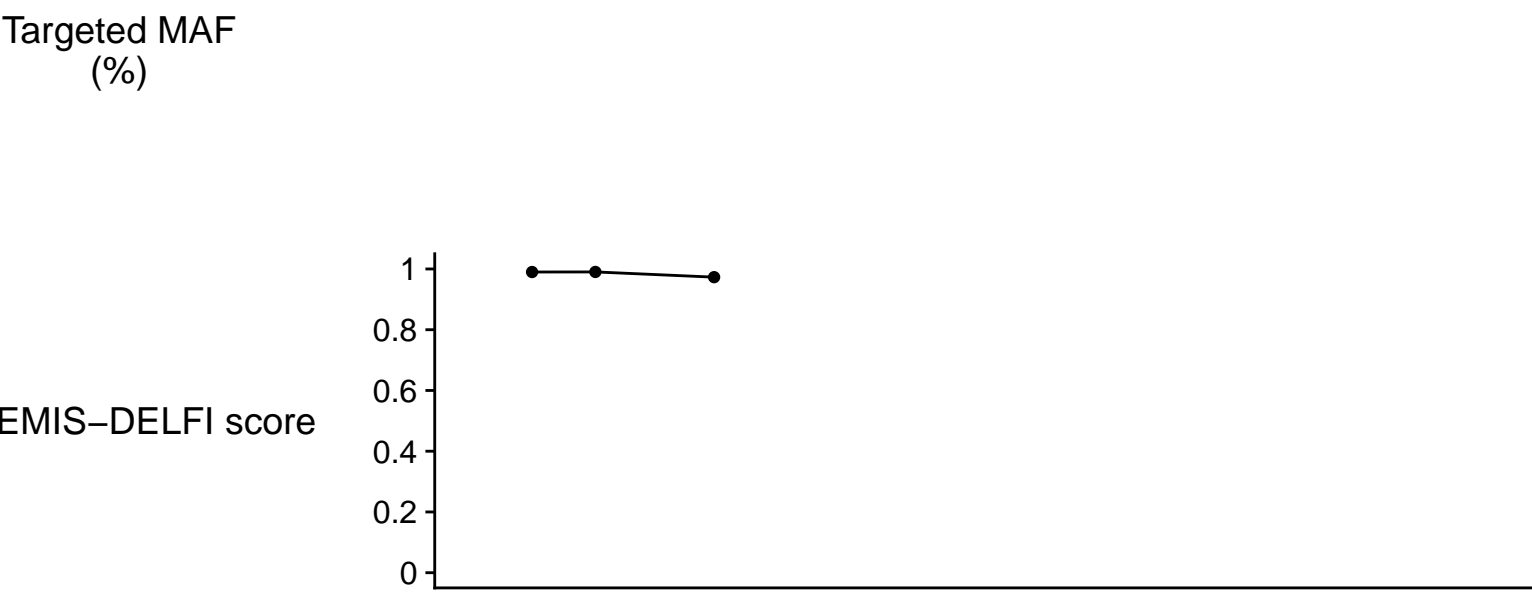
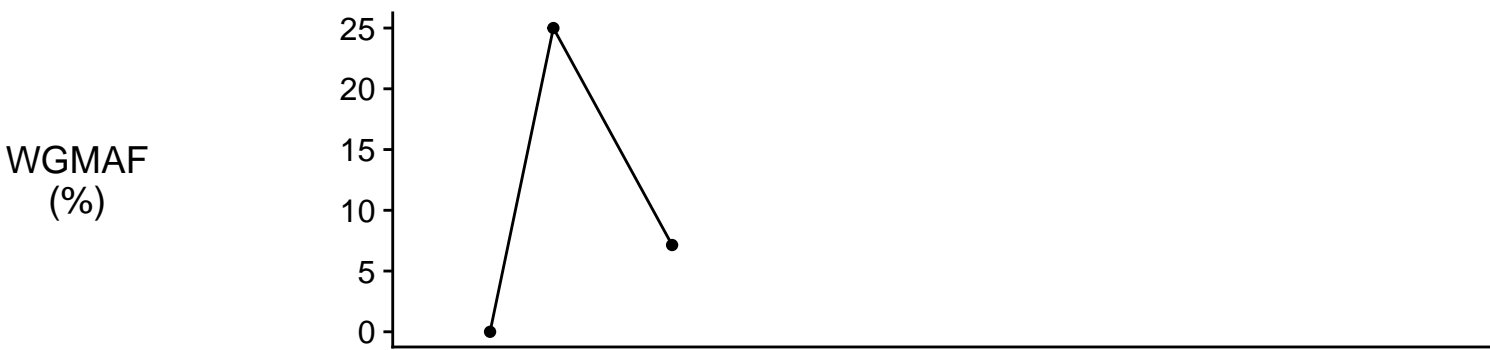
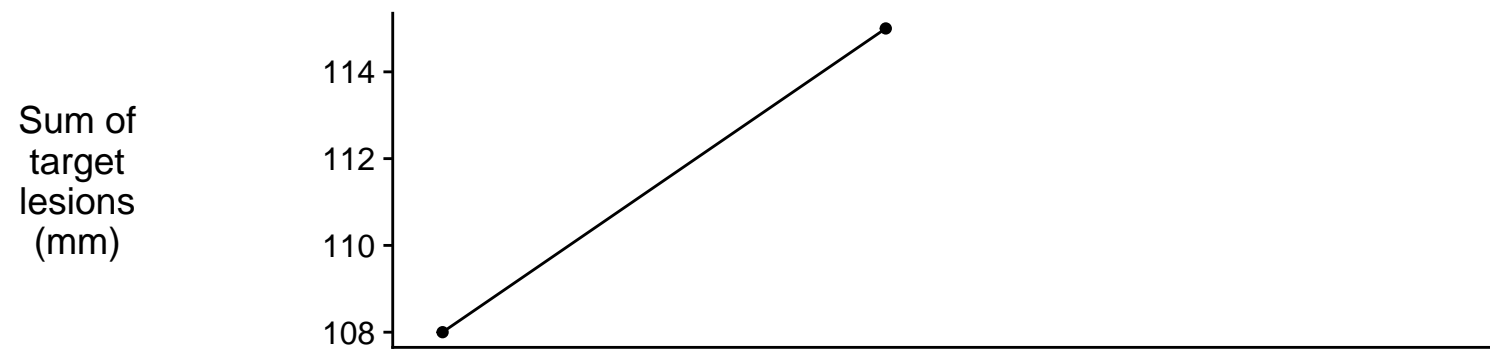
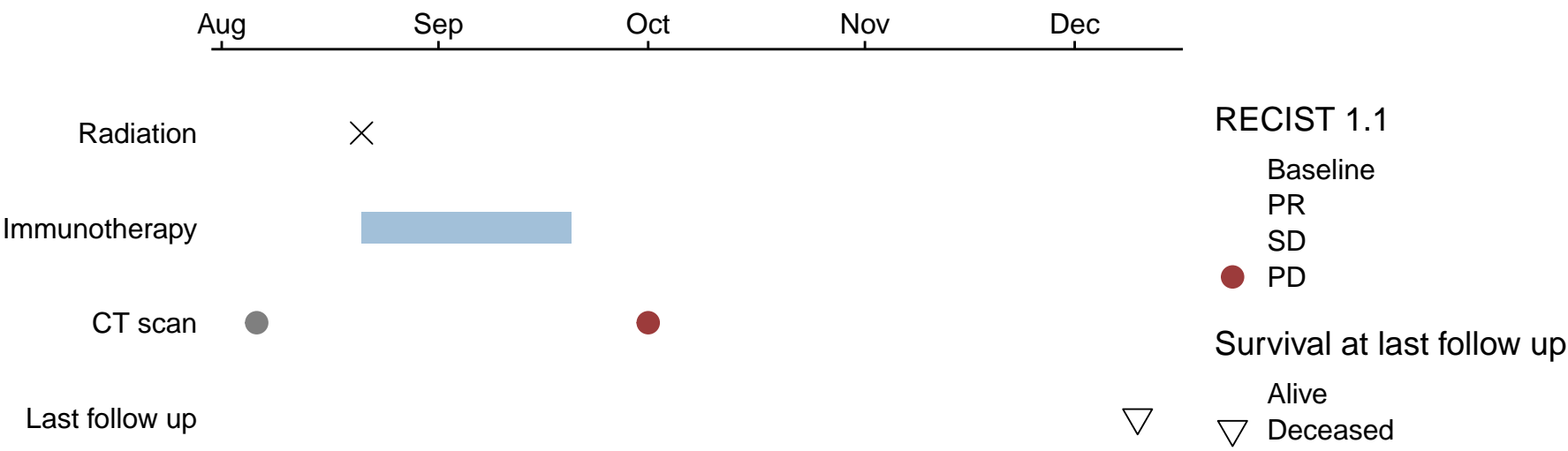

CGPLPA793
WGS data: Tumor (No), Normal (No), Plasma (3 timepoints)
Number of SBS mutations by WGS in tumor tissue (unfiltered, filtered): not measured

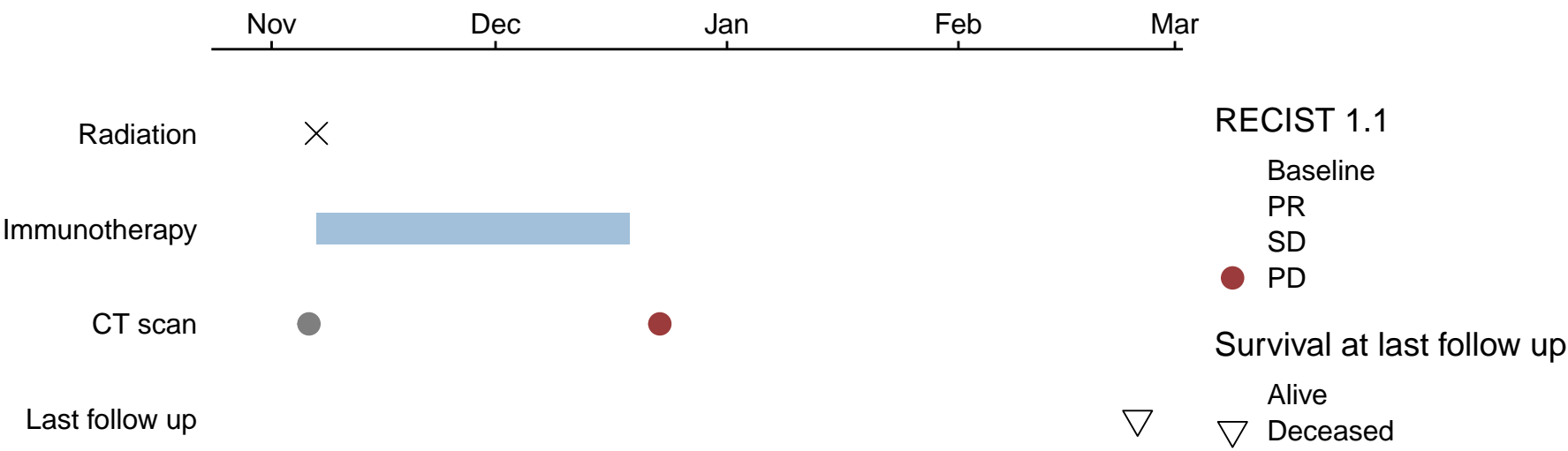

Sum of target lesions (mm)

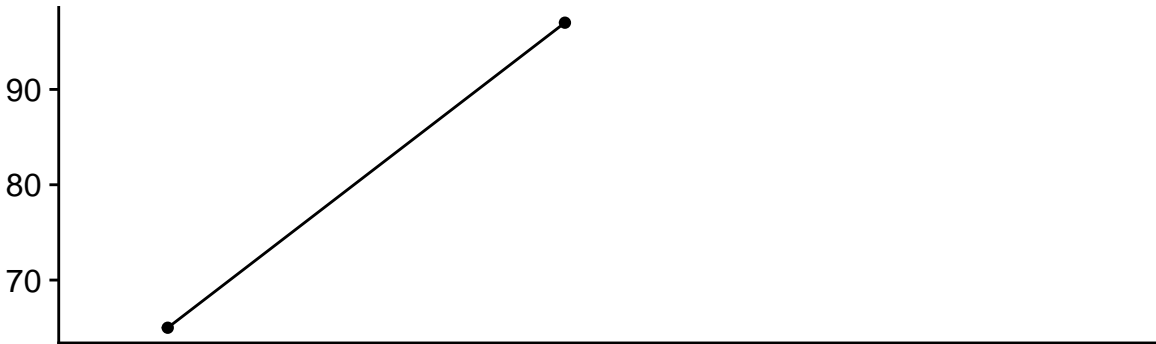

WGMAF (%)

Targeted MAF (%)

ARTEMIS-DELFI score

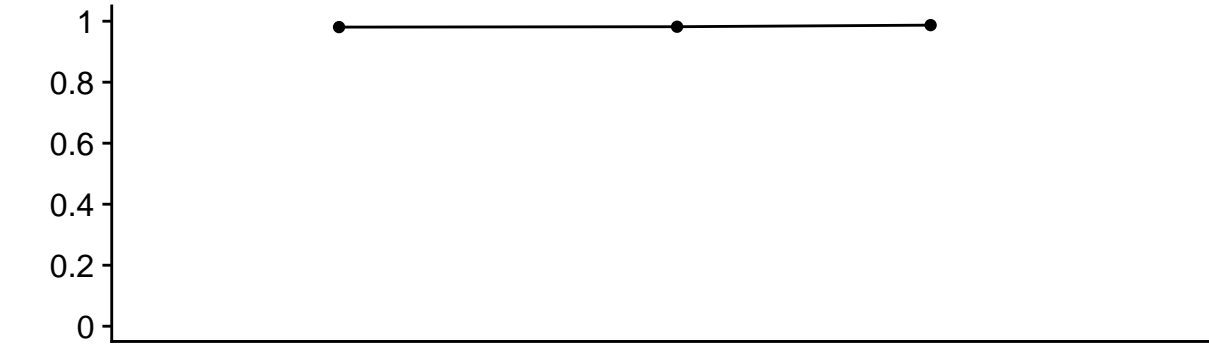

CA 19-9 (U/mL)

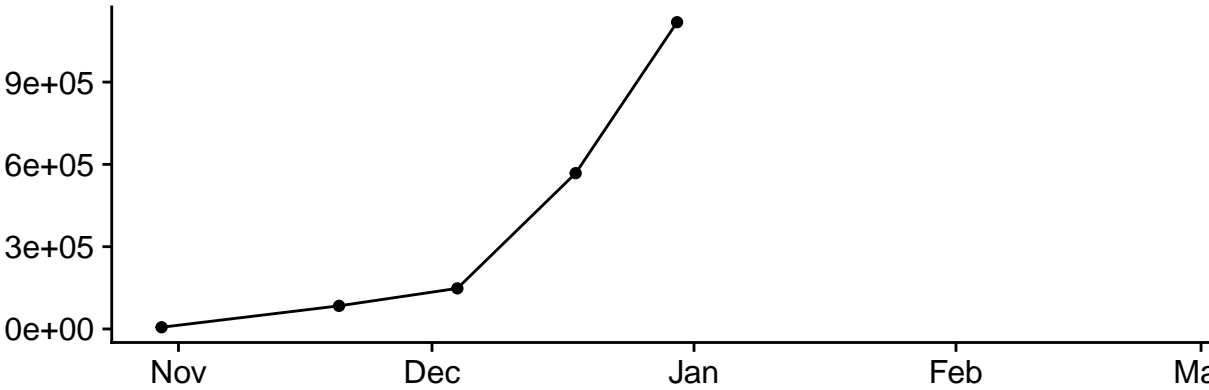

CGPLPA218
WGS data: Tumor (Yes), Normal (Yes), Plasma (2 timepoints)
Number of SBS mutations by WGS in tumor tissue (unfiltered, filtered): 194, 96

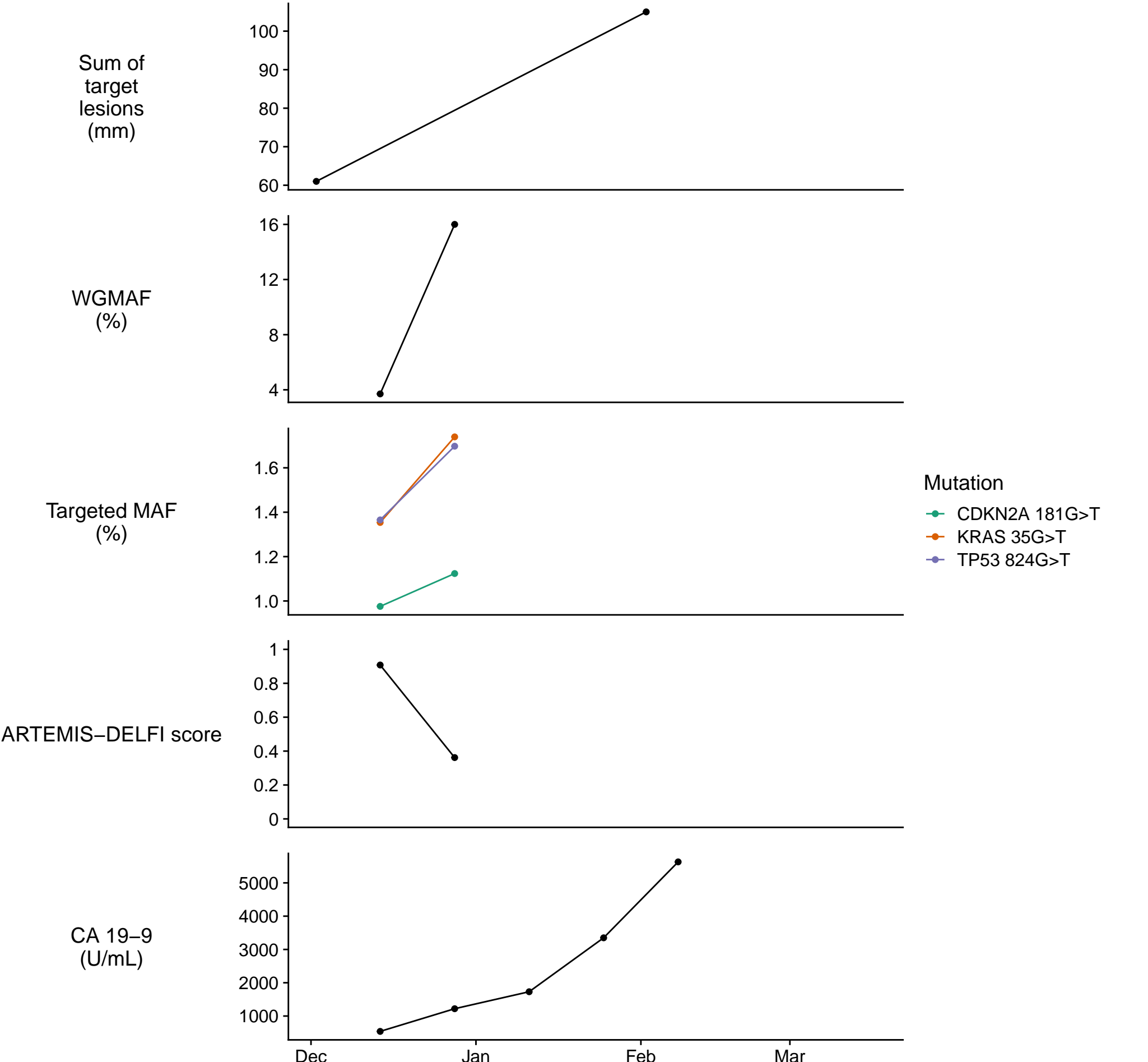
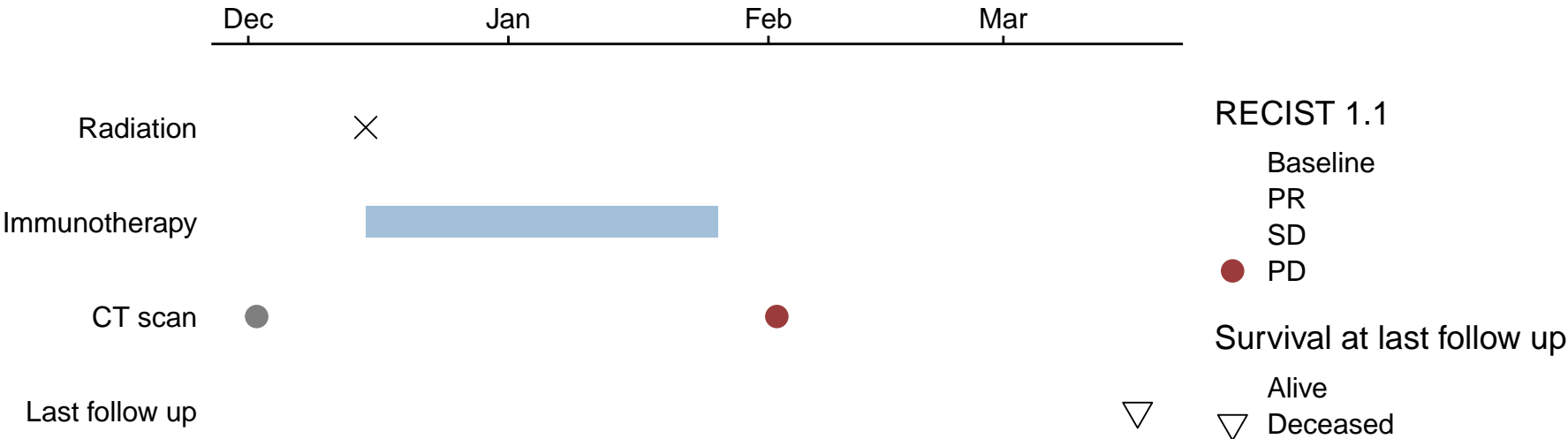

CGPLPA794
WGS data: Tumor (Yes), Normal (Yes), Plasma (6 timepoints)
Number of SBS mutations by WGS in tumor tissue (unfiltered, filtered): 8185, 5648

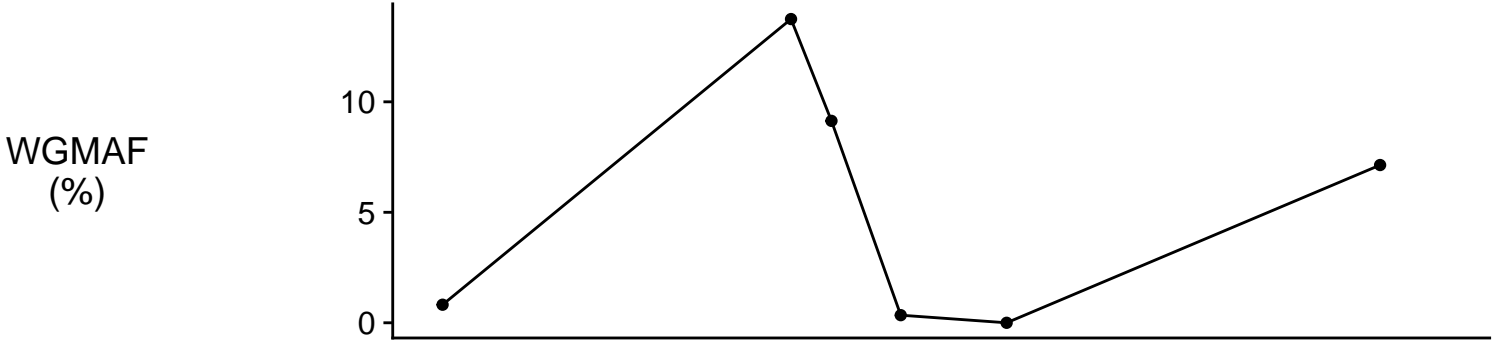
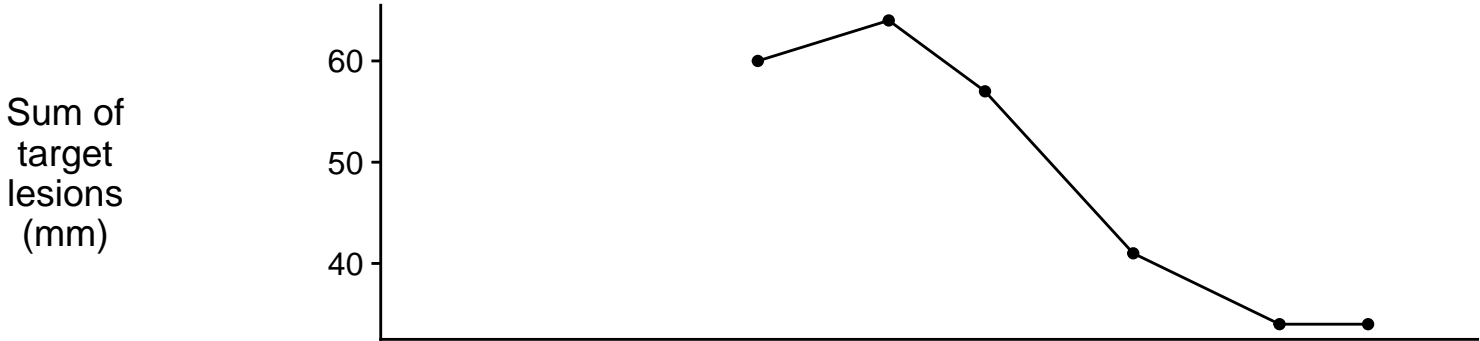
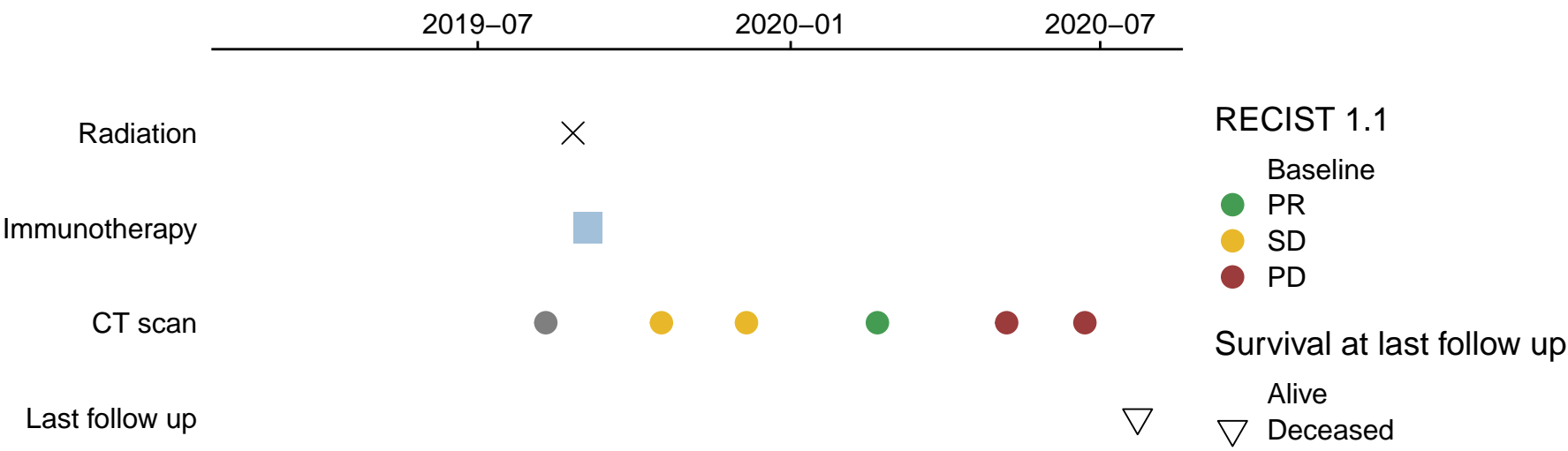

Targeted MAF (%)

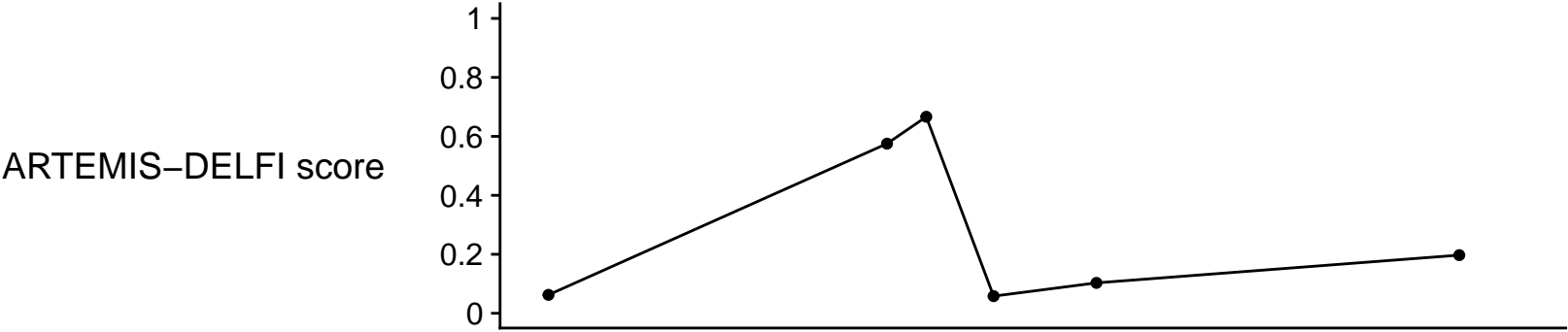

CA 19-9 (U/mL)

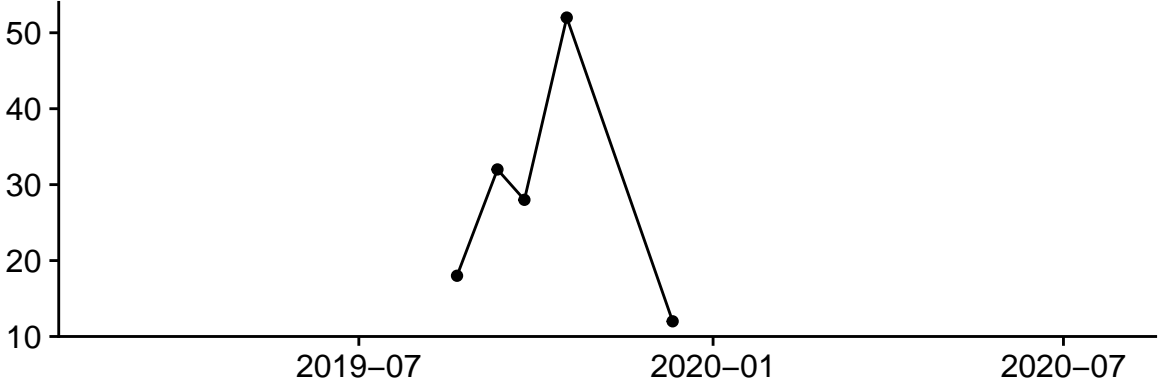

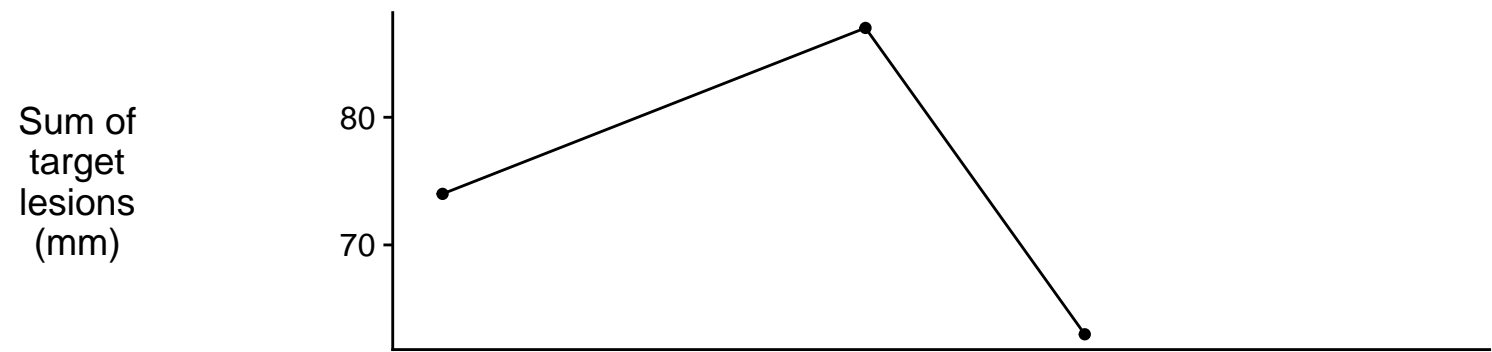
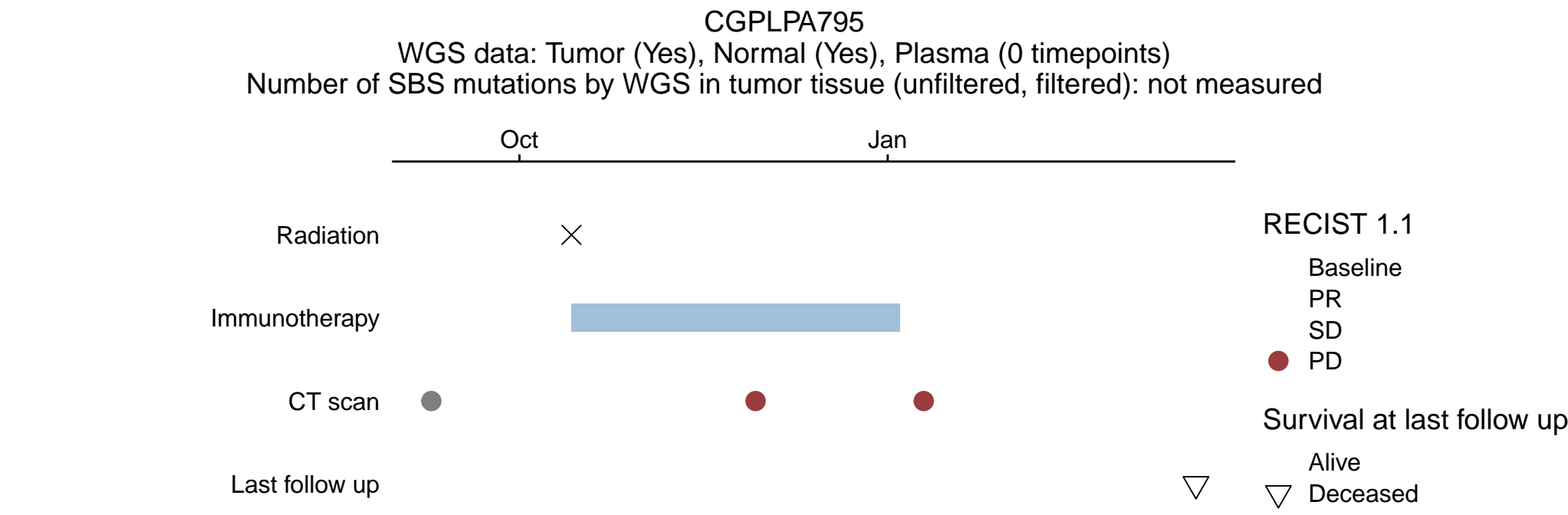

WGMAF (%)

Targeted MAF (%)

ARTEMIS-DELFI score

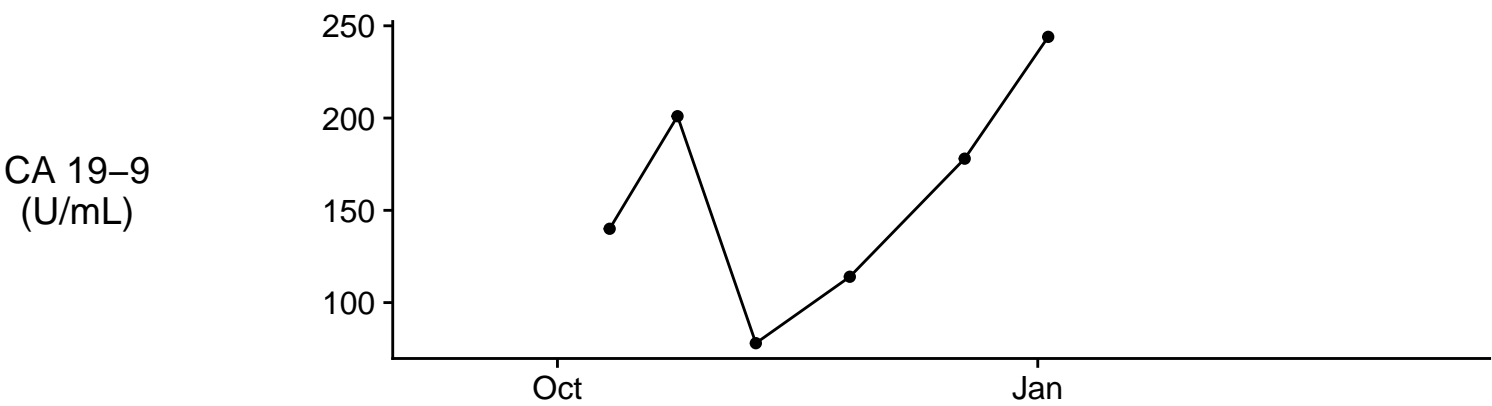

CGPLPA796
WGS data: Tumor (Yes), Normal (Yes), Plasma (3 timepoints)
Number of SBS mutations by WGS in tumor tissue (unfiltered, filtered): 478, 17

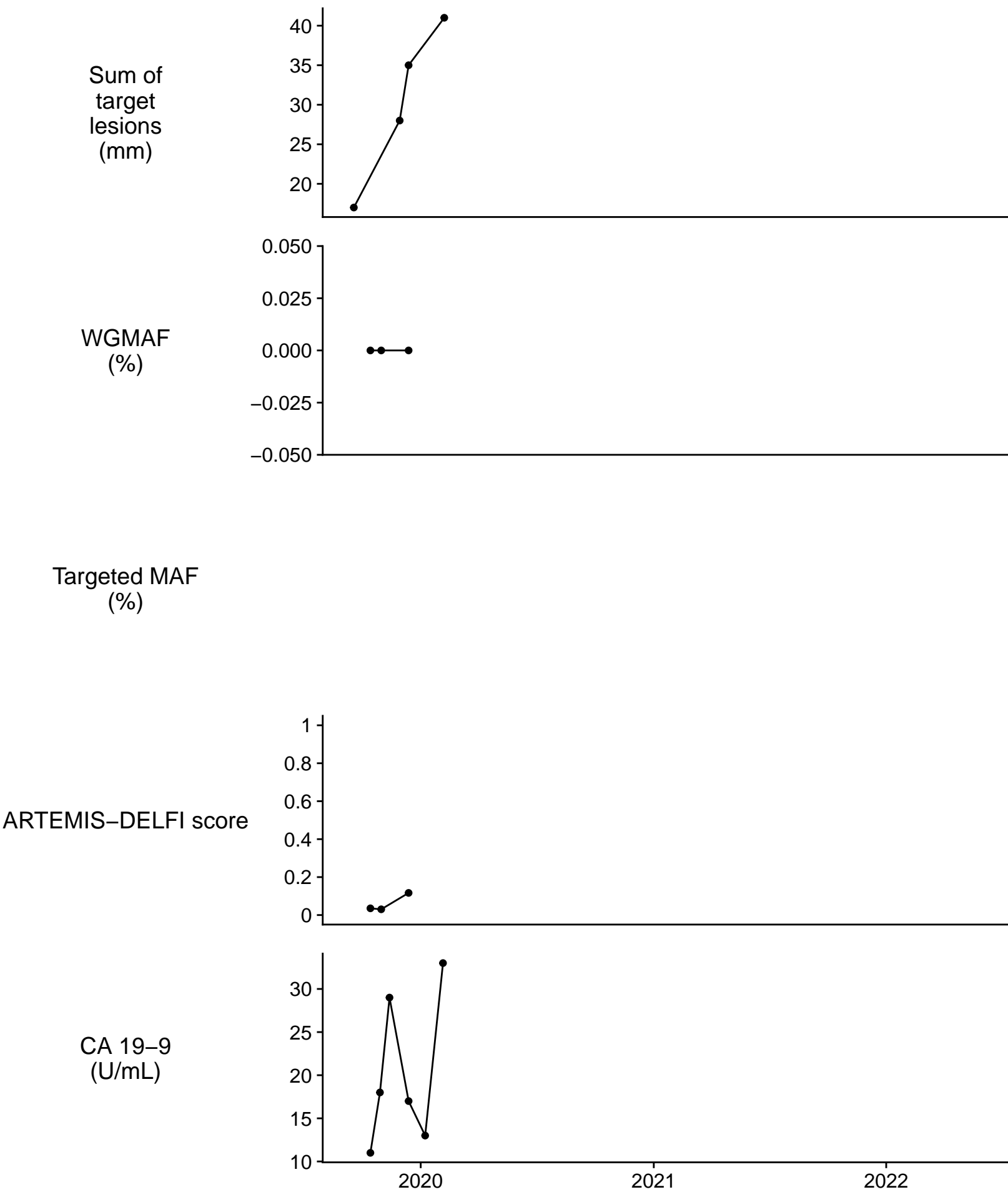
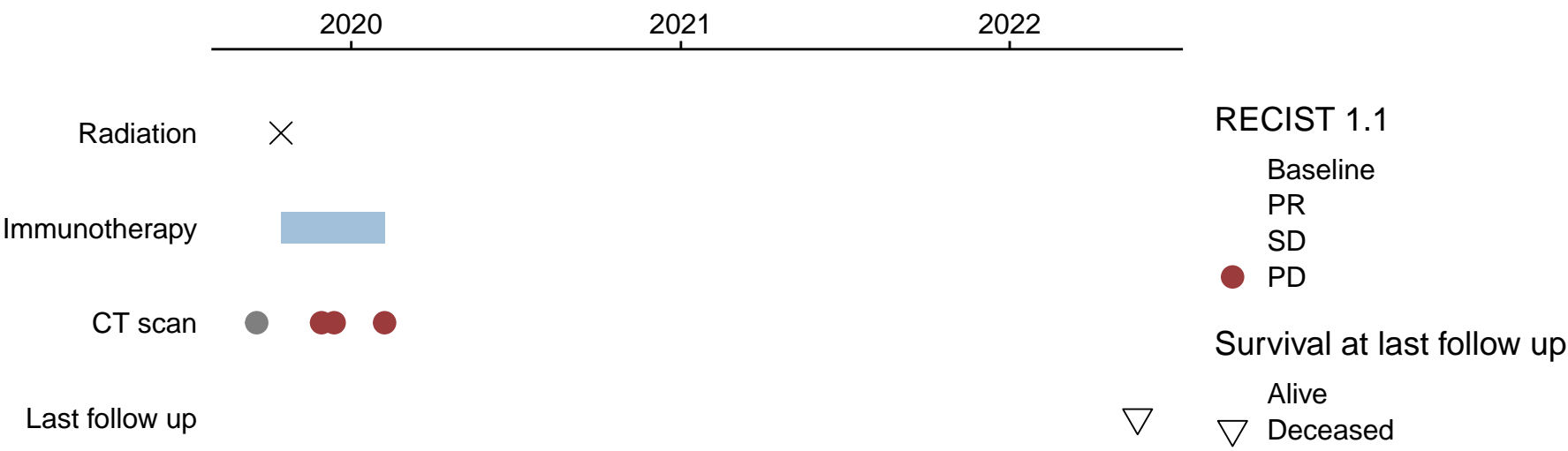

CGPLPA797
WGS data: Tumor (Yes), Normal (Yes), Plasma (8 timepoints)
Number of SBS mutations by WGS in tumor tissue (unfiltered, filtered): 1623, 524

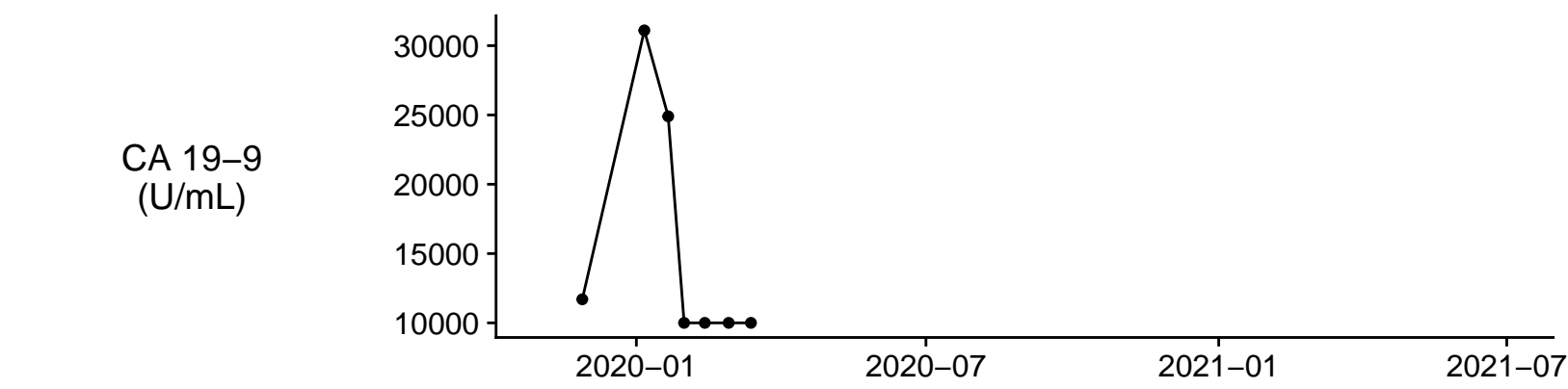
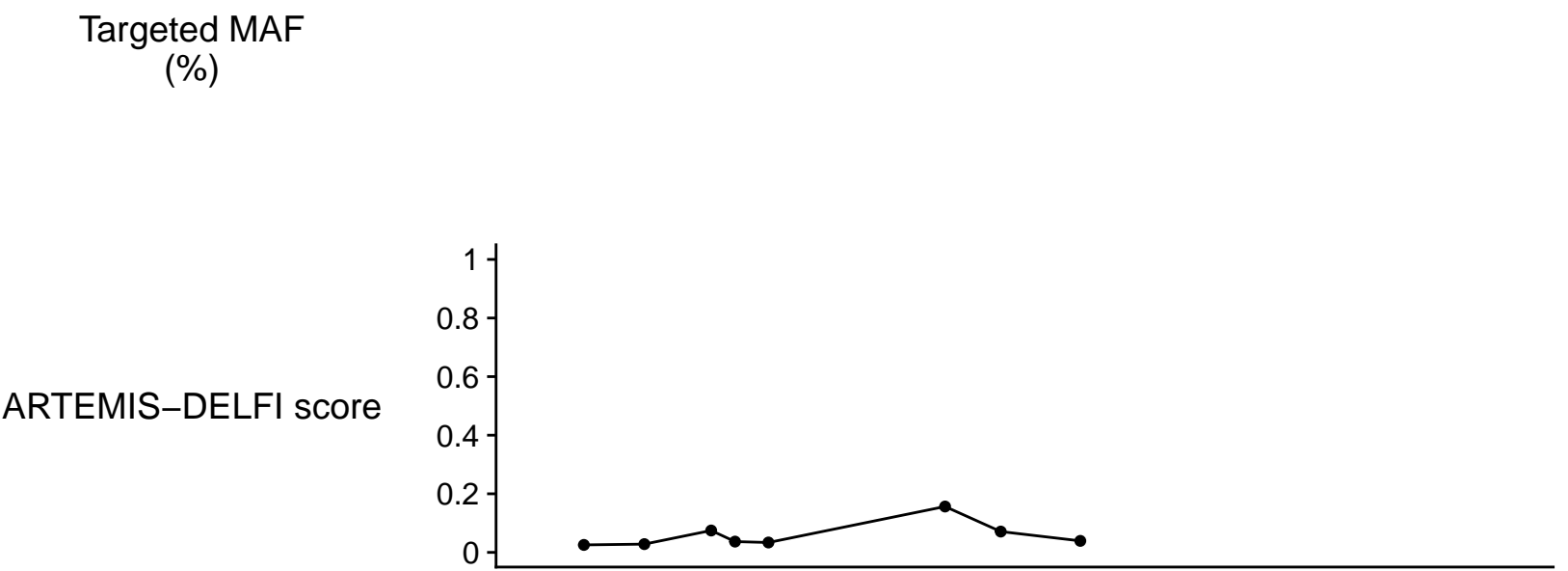
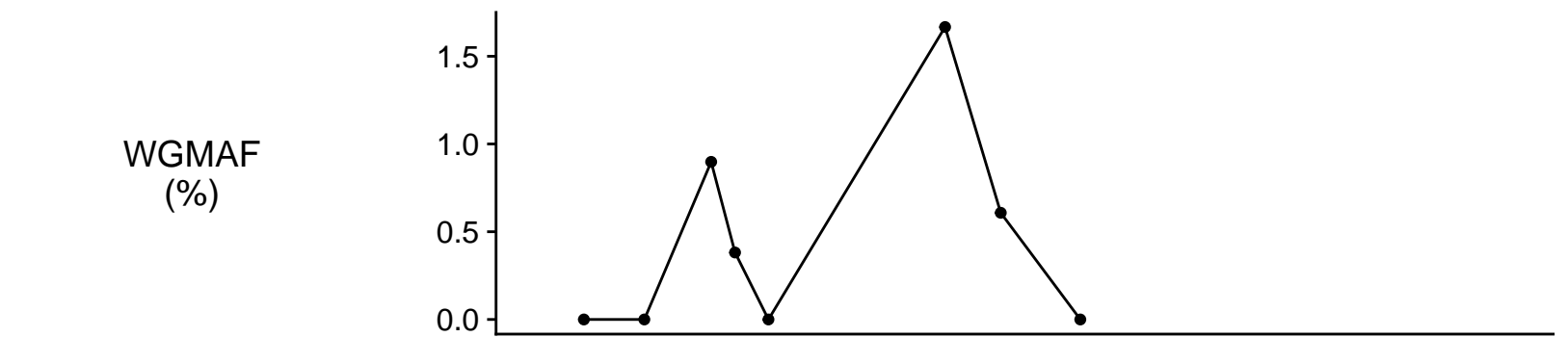
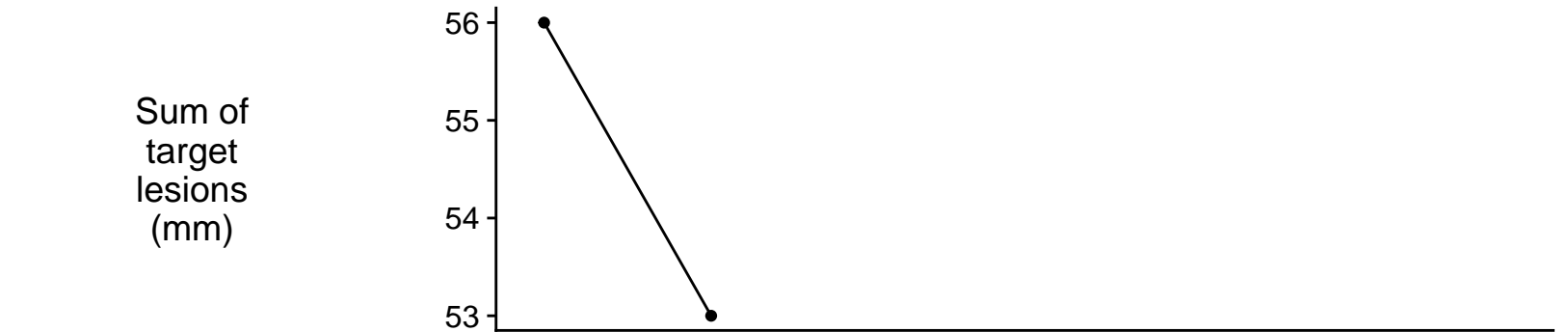
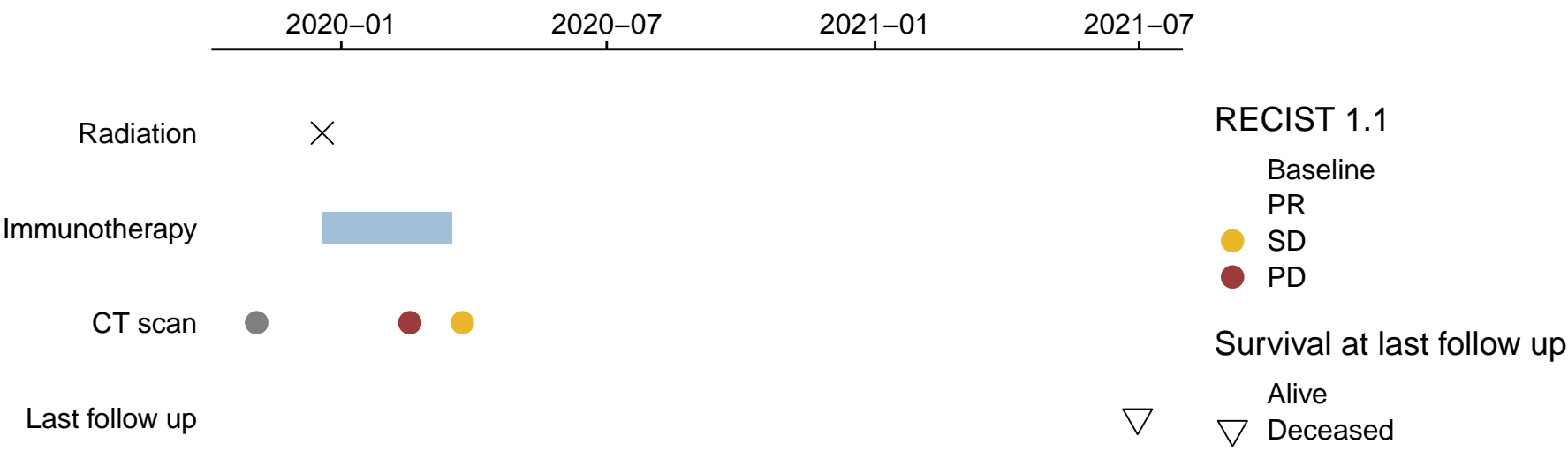

CGPLPA766
WGS data: Tumor (Yes), Normal (Yes), Plasma (2 timepoints)
Number of SBS mutations by WGS in tumor tissue (unfiltered, filtered): 5133, 654

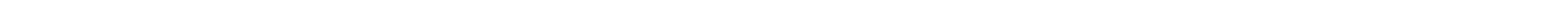
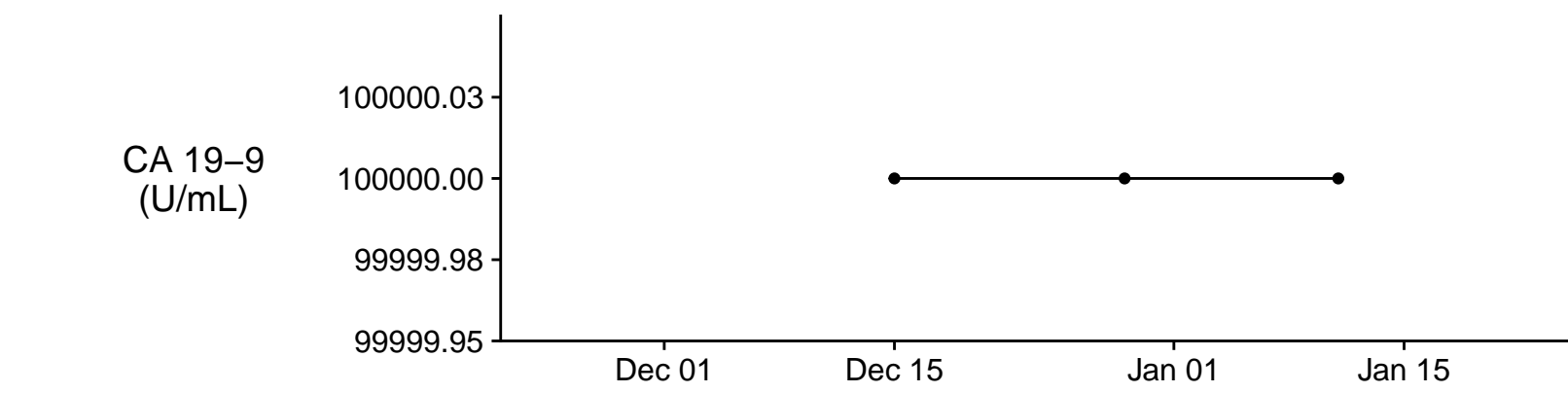
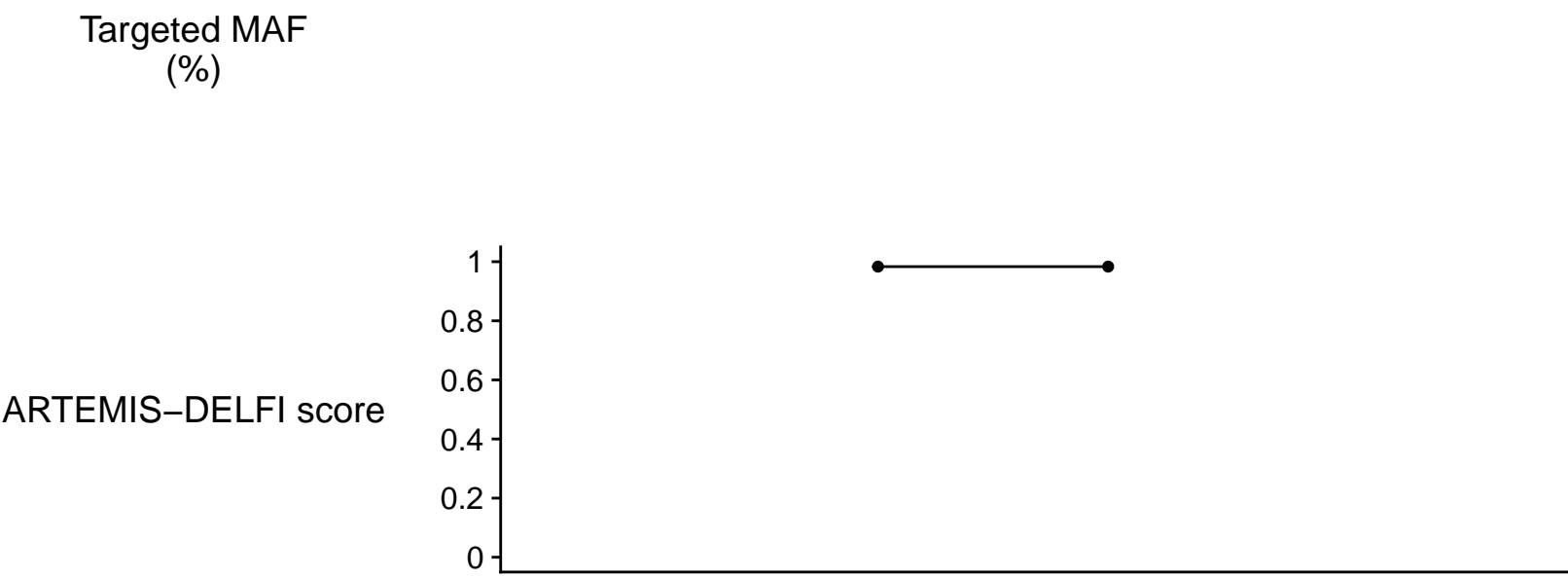
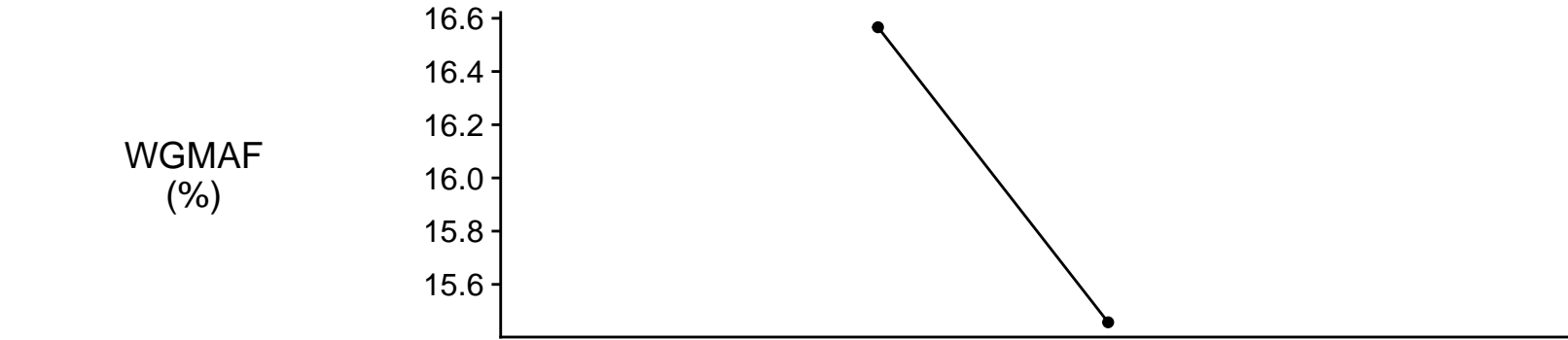
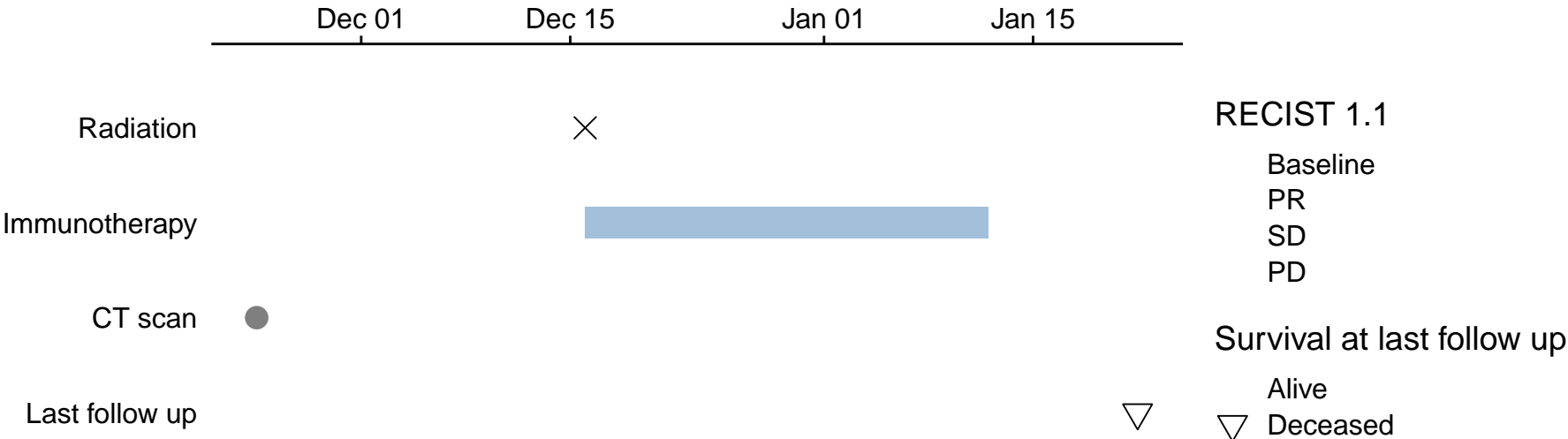

CGPLPA767
WGS data: Tumor (Yes), Normal (Yes), Plasma (7 timepoints)
Number of SBS mutations by WGS in tumor tissue (unfiltered, filtered): 1367, 423

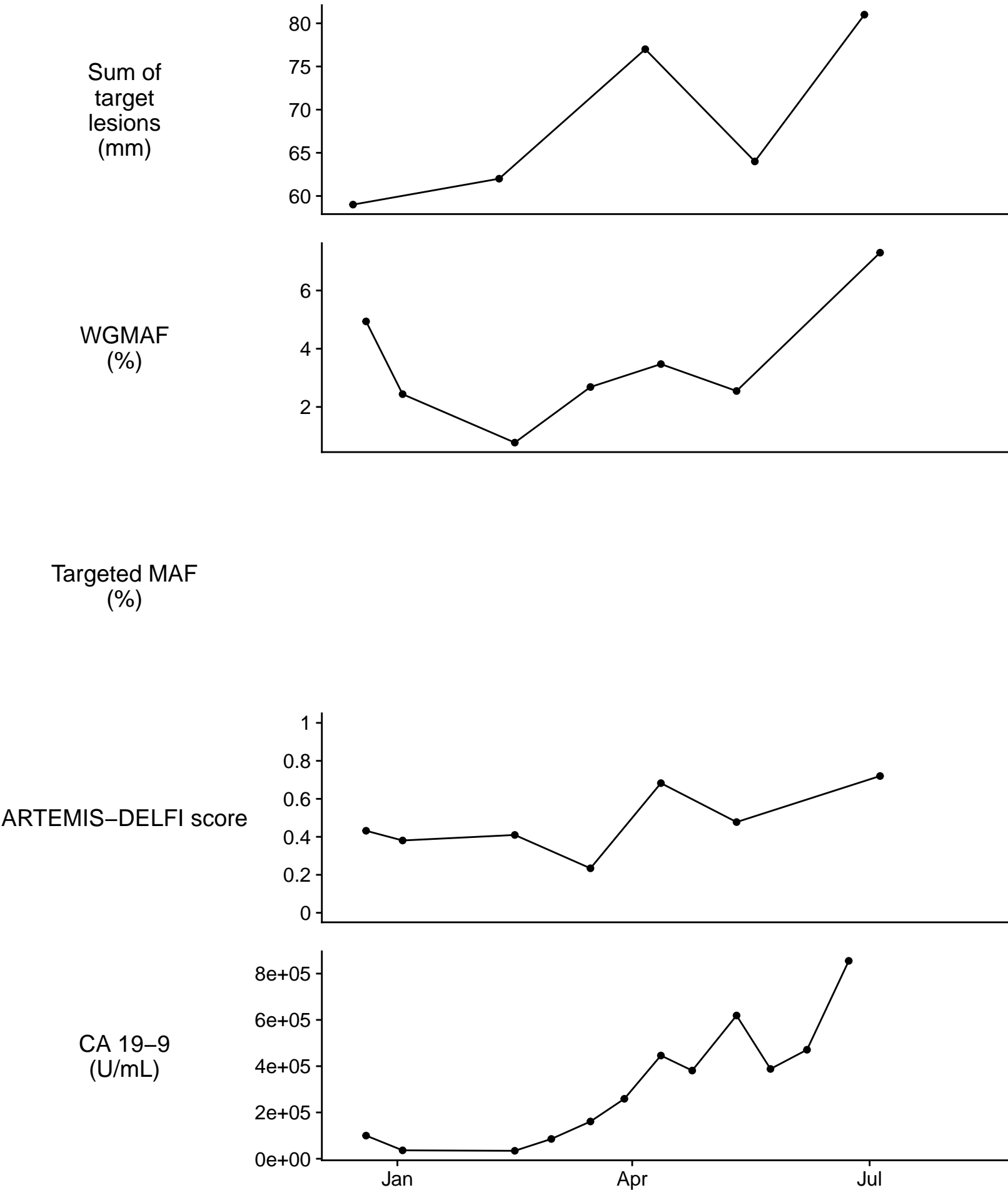
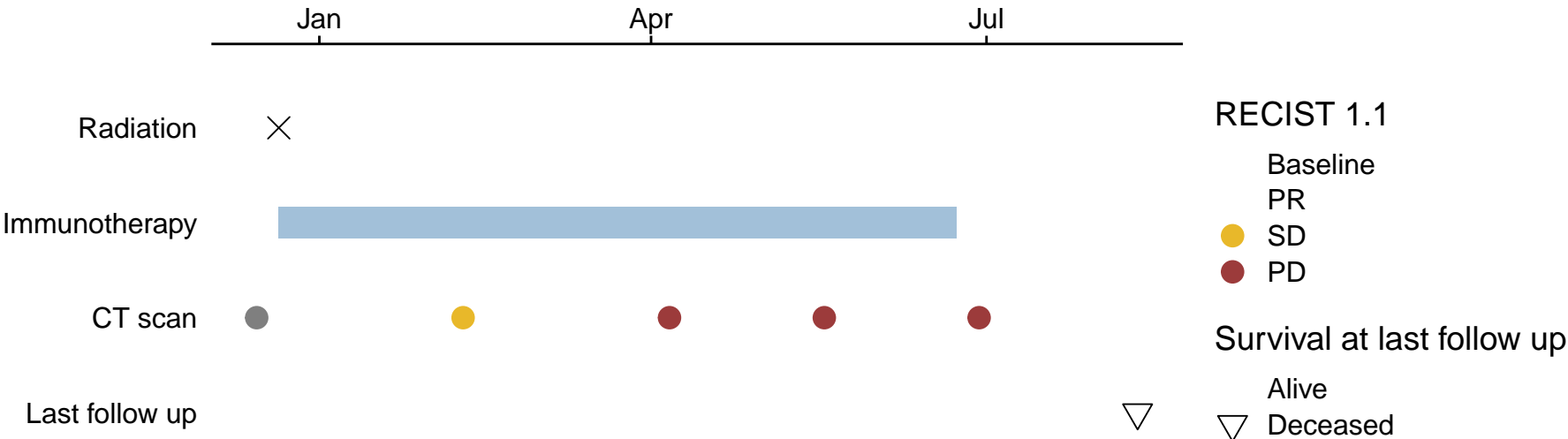

CGPLPA768
WGS data: Tumor (Yes), Normal (Yes), Plasma (7 timepoints)
Number of SBS mutations by WGS in tumor tissue (unfiltered, filtered): 2067, 856

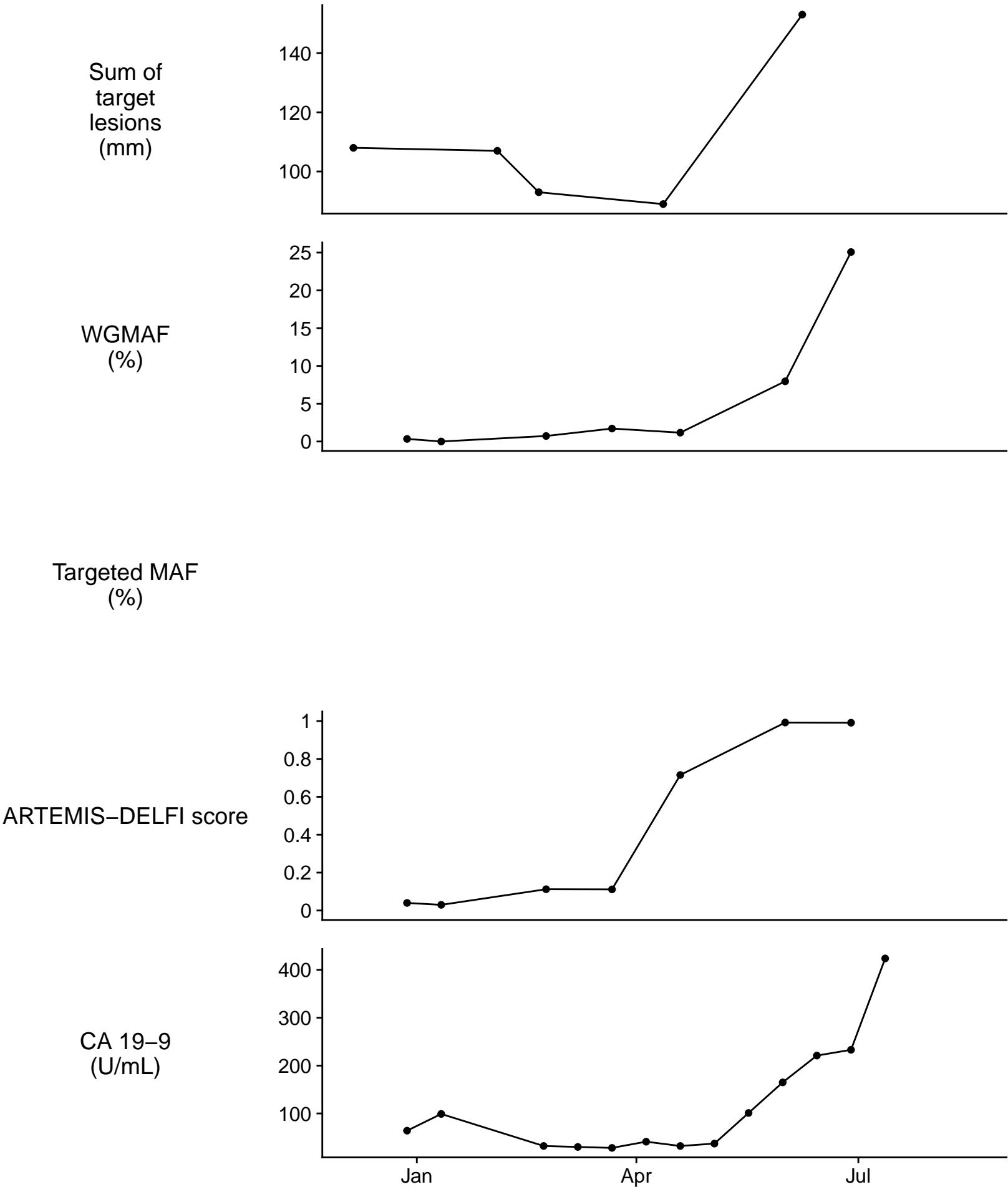
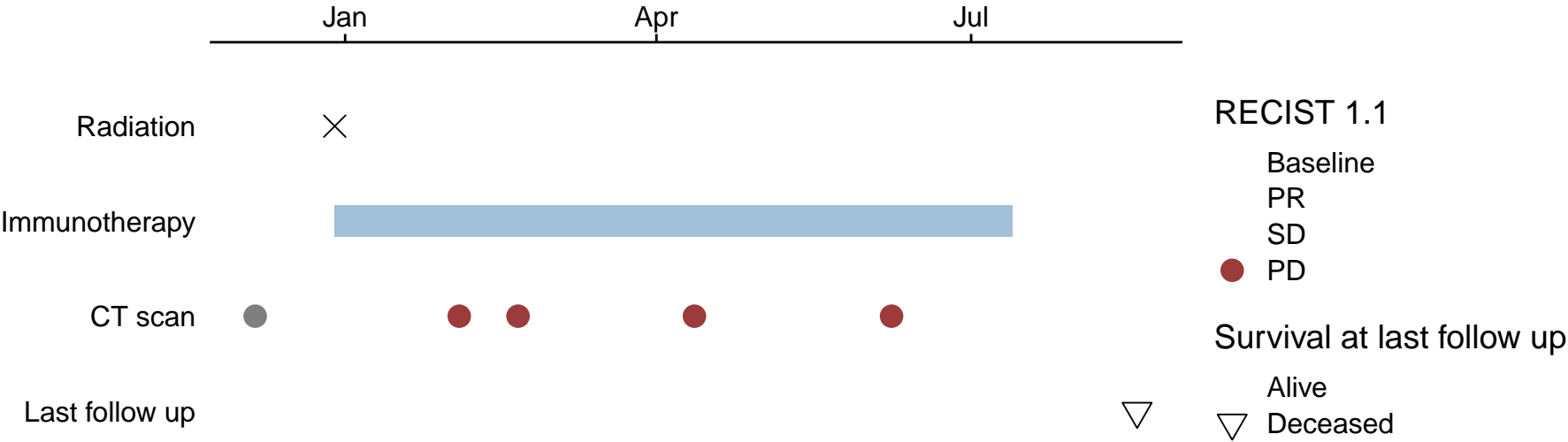

CGPLPA769
WGS data: Tumor (Yes), Normal (Yes), Plasma (2 timepoints)
Number of SBS mutations by WGS in tumor tissue (unfiltered, filtered): 10597, 2972

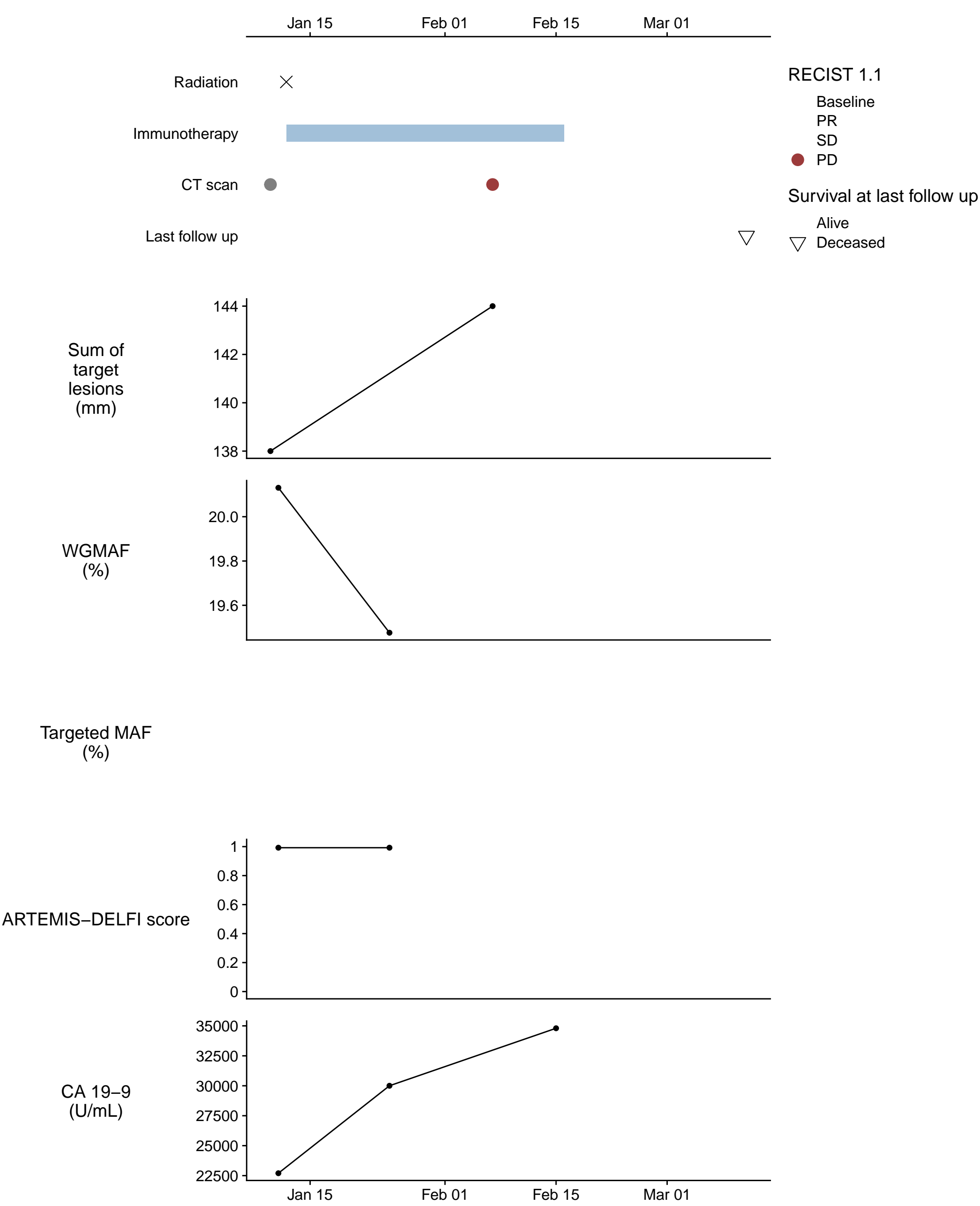

CGPLPA221
WGS data: Tumor (Yes), Normal (Yes), Plasma (3 timepoints)
Number of SBS mutations by WGS in tumor tissue (unfiltered, filtered): 4798, 4038

